SAN FRANCISCO.

N. W. SPAULDING
Saw-Smithing & Repairing
ESTABLISHMENT,
17 and 19 Fremont street between Front and Battery
SAN FRANCISCO

N. W. SPAULDING'S PATENT FALSE TEETH inserted in circular saws. RE-FITTING in all its branches such as Gumming, Re-Toothing, Straightening, etc. CIRCULAR SAWS of all sizes, also Cross-cut, Mill, Mulay, Gang, Buck, Butcher and Hand-saws of all kinds. Together with a full assortment of Saw Arbor, to be had at lowest market rates.
Cast Steel Faced PLANER KNIVES and MOULDING CUTTERS always on hand or made to order at short notice.
N. B.—KNAPP, BURRELL & CO.'s Genuine Wire Gauge Portland Oregon, are my only authorized Agents for Oregon Washington & Idaho. Orders sent through them by telegraph or mail, likewise filled at same rates and sent to me direct.

AGAIN VICTORIOUS!

Mechanics' Fair, 1875.
First Premium and Medal.
For Best Billiards & Cushions
AWARDED TO
P. HESENFELD,
321 MARKET STREET, S. F.
Also the Highest Medal and Diploma at the International Exhibition of Sydney, Australia, 1875.
N. B.—I have received the attendance of the celebrated Billiard Table Manufacturers, Messrs. Phelan & Collender, during the Fair, and they have pronounced my Billiard Tables, Cushions, Pigeon Holes and other Requisites to be the best in the Fair.

Expectorant

Stubborn Coughs and Colds yield promptly to the healing and curative properties of Dr Jayne's Expectorant. It loosens and promotes the expectoration of irritating matter, mitigates much pain and distress, and checks inflammation.

Asthma, Bronchitis, and Throat Troubles are at once relieved by Dr. Jayne's Expectorant. It removes constriction of the Bronchial tubes, loosens phlegm soothes and heals the mucous membrane, arrests any feverish tendency and helps to forward a gradual cure

Consumption, Pleurisy, and Lung Affections are generally controlled and ameliorated by Dr. Jayne's Expectorant. It saves the lungs from much irritation and distress, by relieving them of the irritating matters by which they are clogged, it also suppresses inflammation and gives the affected parts a chance to heal.

Whooping Cough, Croup and Hoarseness are efficaciously treated by Dr. Jayne's Expectorant. It removes difficulty of breathing and oppression in the throat or lungs, promotes the ejection of mucus and allays the violence of these complaints at the outset. It is a Safe Family Cathartic, of long-established reputation, and where promptly administered, has enabled many to escape serious Lung Affections.

T A DAVIS & CO Wholesale Agents, Portland, Oregon.

YOUNG MEN

Who may be suffering from the effect of youthful follies or indiscretion will do well to address themselves of this the greatest boon ever held at the sitting of suffering humanity. Dr. SPILLSBURY will guarantee to forfeit $500 for every case of nocturnal weakness or private disease of any kind or character which he undertakes and fails to cure. He would therefore say to the unfortunate sufferer who may read this notice that you are treading upon dangerous ground when you longer falter in seeking the proper remedy for your complaint. You may be in the first stage, remember you are approaching the last. If you are bordering upon the last and are suffering some or all its ills, then remember that if you persist in procrastination this time must come when you need skillful physician can render you assistance, when the fever of hope will be fanned into flame by the mere mention of your name, and you will be numbered with the dead. Dr. SPILLSBURY can be consulted on the most delicate diseases of the human system, such as Seminal Weakness, Impotency, Nervousness, Debility, Diseases of the Kidneys and Bladder, Stricture (no matter of how long standing), Syphilis in all its forms, Gonorrhœa, Gleet, Strictures, Diseases of the Rectum, Piles, Fistula, Ulcers, Affections of the Throat, Nose and Skin, Blood Diseases etc., positively cured or no charge.

SEMINAL WEAKNESS.

Seminal Emissions the consequence of self abuse. This solitary vice, or depraved sexual indulgence is practiced by the youth of both sexes to an almost unlimited extent, producing with mighty sweep, many the following train of morbid symptoms, some of which are combatted by scientific medical measures, yet the majority are treated upon under the great guise of low countenance dark spots under the eyes, pains in the head ringing in the ears, nose like the rattling of leaves and rattling of chariots, unsteadiness when the loins, weakness of the limbs, confused vision, dimness of sight, dizziness, confused ideas, stunted intellect loss of memory, lack of confidence, difficulty in approaching strangers a dislike to form new acquaintances, disposition to shun society, loss of memory hectic flushes, pimples and various eruptions on the face, foul tongue, offensive breath

The Daily Oregonian.

FRIDAY MORNING JANUARY 21 1876

SECULARIZATION OF THE PUBLIC SCHOOLS

At the recent Congress of the Protestant Episcopal Church in Philadelphia, Rev Dr Sullivan of Chicago made an earnest protest against the prevailing tendency towards secularization in education pronouncing the exclusion of the Bible from the public schools a national calamity This opinion is by no means peculiar to Dr Sullivan It is entertained by a large proportion if not by a majority of the Protestant Christians of the country so far as relates to the exclusion of the Bible from the schools It is not long since Mr Beecher in an address on the subject of education advised the exclusion of the Bible from the schools out of respect to the conciences of those who did not approve of its reading and his remarks create no little sensation and evoked some sharp criticism from the religious press

Perhaps a comparatively small portion of the Protestant people of the country would be glad to see the practice of reading the Bible in the schools discontinued if the question were to be determined by themselves and for themselves alone A person whose earliest memories are associated with the reading of the sacred book by his mother whose moral ideas have been grounded in its teachings, who has been accustomed to bring all perplexing questions of duty to it for decision can hardly be expected to contemplate its being shut out of the school room, without misgivings as to the result But the question is not to be decided by or for the Protestants alone It is not to be decided by or for any, or even all classes of Christians alone The point is not, whether education without the Bible is as good as education with the Bible or better It is not, whether the reading of the Bible has a good effect, or a bad effect, or no effect at all on the efficiency and general success of the schools Were that the question, it might well be left for every community to decide for itself, allowing the decision of the majority in each district to be the decision of the whole district according to our democratic usages in other local matters But it is a question of taxation for religious purposes It is a question of the taxing of Jew and Catholic and Infidel to support institutions for the instruction of the youth in a system of religious belief and worship which they regard as untrue, or at least, in some respects, positively vicious, or even dangerous Put in this light, it looks very much like supporting religion by general taxation From this point the question must be considered The religious and simply educational aspects of the subject are not the aspects in which it is to be viewed for the purpose of settling the question, but its political aspect. Is it consonant with the spirit of our institutions to tax the people for the maintenance of any religious sect or creed? That is the question By its nature, it is a question that can never be settled in the affirmative, because an affirmative decision would still leave it unsettled It would have to be fought again and again, because the decision would involve a constant and affirmative violation of the conscientious convictions of a large portion of the people, and the authoritative teaching, at their expense, of views which they consider baneful A negative decision, on the contrary, would deprive no one of the right to have his children instructed upon the subject of religion according to his convictions of truth, without the danger of such instruction being counteracted in the school room If the Catholic can not be allowed to use any part of the money collected from Protestants by taxation for the support of schools that teach religion as he sees it why should the Protestant be allowed to use any part of the money collected from Catholics by taxation for the support of schools that teach religion as the Protestant sees it?

That is the shape in which the problem now comes before the country. The solution will only be reached through the secularization of the schools. In that way alone can interminable contention be avoided. In that way alone can public education be made consistent with the genius of our institutions In that way alone can justice be done Let the religious teaching that is lost by the exclusion of the Bible from the schools, be compensated for by an increased attention to religious teaching, both by precept and example at home If the school being purely secular, trains the intellectual nature alone, let the religious nature be developed at even pace with it by all the sweet influences of religion at home There is little danger of children growing up to be Godless men and women earnest because their intellectual training has been carried on in Godless schools, if they have been surrounded by healthy religious influences in the family circle

NECESSITY FOR EDUCATION TO MAINTAIN THE REPUBLIC

The Rev Dr Peabody has recently delivered an address upon education and the right of suffrage, which is replete with sound views, and which deserves to be widely disseminated

Dr Peabody began his address with the statement that a society demands the government of a government conferring equal rights and responsibilities on all citizens of suitable age has never yet been tried on a large experiment the difficulties in the way of its adoption in this country is the first to test it must be by actually trying it and by the experience of conditions which prove fatal to them

He then alluded to the two great republics of Athens and Rome and said

[illegible] that the Athenians were highly intelligent people They were [illegible] susceptible of intelligence, but we have no reason for supposing that the mass of the community were educated or were [illegible] with books or with any [illegible] except the rich came to [illegible] The gives the impression that the [illegible] the poetry was sung to all and at the public festivals the [illegible] the [illegible] were there large numbers [illegible] and [illegible] and [illegible] slaves for exceeding the [illegible] in number

bers was the consequence Information came chiefly through the ear and was liable to be exaggerated distorted or transformed in its passage Never were any other people so credulous to oratory never ones easily swayed inspired or excited maddened by demagogues The intense power of eloquence, or its counterpart, could indeed at intervals wake them to glorious ambition or arouse a patriotism as noble as it was for the time sincere, but it was easily lured them into weak submission or carried them in the intervening strife which often threatened and finally extinguished their liberties ear left the champions of liberty to [illegible] of the field

The sunshine and [illegible] of an April day are hardly so fickle as was the political condition of Athens Her [illegible] are checkered by revolution and disaster while her best men were as likely to be exiled or put to death as to be raised to the head of the state many who merited political favor were hurled from places of trust and power into the most abject misery and not a few were both heroes and renegades patriots and traitors alternately for organized depravity and legalized corruption the Athenian courts bear the palm away from all institutions that have left their record in history

In the Roman republic though all free citizens were nominally endowed with the right of suffrage the patricians long retained the ascendancy and held a monopoly of the chief offices of the state the state though republican in form was long in becoming veritably democratic The vote on all questions was taken by centuries, a method by which a patrician century of small numbers counted as much in an election as a plebeian century which included a far greater number of citizens After the right of citizenship was extended to the Italian cities, and after by virtue of the Ogulnian laws the power of the people became enlarged it soon became evident that the road to office was by bribery or force The people of Rome were ignorant and uneducated They were dazzled by the phantom of military glory and ready to continue in office any leader who could wage war successfully, who could bring home from conquered provinces princes to walk before them through the streets of Rome in chains, and who had money with which to give them unearned food and bloody shows From illegally prolonged power, says the lecturer, to perpetual and hereditary empire, the transition was easy and the republican constitution of Rome was not less perfect under Augustus than it had been under Julius Cæsar

The speaker then went on to speak of universal suffrage and the great danger that threatens the Republic from the fact that the intelligent, cultivated voter is often absent from the ballot box while the uneducated the drift and the masses are always present having been driven or deluded into casting their ballot for some political fortune hunter, and said that in the education of the people would be the safety of the Republic, and this education must be obtained in the public schools The tendency of the public schools was to modify sectarian prejudices and tone down the harshness and bitterness fostered between those of different races

In speaking of what subjects should be taught in the schools, Dr Peabody said he would not have the names of obscure cities and rivers and obscure men learned He would have the principles and laws of moral science taught, he would have the young boys know something of supply and demand, of currency, of labor and capital, and he doubted not that a first class in a grammar school might be taught as much of these things as is known by the average Congressman

MEERSCHAUM

What the fair owner of priceless, age stained lace is among women, the possessor of a deeply colored meerschaum pipe is among men—namely an envied person And indeed a richly colored meerschaum is a beautiful object The richness of the rosewood brown hue the smoothness of the surface and the full soft curves of the bowl and amber tipped stem of the pipe are a veritable delight to the eye, even to those, too, who do not enjoy the luxury of blowing a cloud

Meerschaum—sea foam—is so called from its lightness and whitish appearance It is a mineral of soft earthy texture resembling chalk It is found in several countries as, the head of the Mediterranean, occurring in the form of veins The town of Komeh furnishes the principal supply of the raw material which is exported from that town in the form of blocks or roughly shaped unfinished pipes and sent to the different cities of Europe and to this country to be finished and polished Vienna was long famous for the beauty and excellence of the pipes manufactured there These pipes are often highly ornamented with exquisite carving and frequently command very high prices as much as $150 having been paid for them

To produce the admired yellow and brown colors, which are only brought out after long smoking the blocks are boiled in wax or oil a portion of which is absorbed and afterwards acted upon by the nicotine contained in the fumes of the tobacco

The best pipes are carved from the solid blocks of meerschaum, but an inferior quality is manufactured by grinding up small fragments to powder and, after boiling them in water, moulding them in the same manner in which ordinary clay pipes are made These artificial preparations are more dense and heavier than the other kind, and do not color so easily or so beautifully

There is no certain test for determining the genuine from the imitation pipes without smoking them but the genuine generally show a kind of grain in the material, and are always lighter than the imitation A genuine meerschaum when put in a vessel of water will float high up while the imitation one will either sink half full of water Besides this, a genuine meerschaum has sometimes its smoothness spoiled by the presence of some other material which the imitations always free from them

It is reported that Col Scott can procure the passage of his Texas Pacific railway bill at any time by simply agreeing that the Central Pacific Company shall have control of the Texas Pacific after it is thus completed to California Aside from the advantages to the people in having two trans continental roads is that competition will have the effect to reduce fares and freight and is that advantage would be wholly lost if both roads should be controlled by the same company It is to be hoped that Col Scott will not be induced to make any such agreement It is more than likely however that the Texas Pacific Railway bill can be passed if at all with all the above mentioned agreement as the Southern people are all strongly desirous of it and will urge their representatives to use all their efforts to secure the passage of this bill

Our junior Senator has discovered a point in the bankrupt law and wants to know whether there is anything in it or not He inquires of the judiciary committee's resolution whether in their opinion a corporation can be put into involuntary bankruptcy without one fourth number in [illegible] third in value of its creditors joining in the petition The Senator evidently has not been keeping up with the current of judicial decisions of late, or he would have observed that the question has been decided in courts—always considered higher authority than the opinion of legislative committees The United States District Court for this district in a recent case decided his question in the affirmative

Senator McDonald, of Indiana is a warm supporter of Gov Hendricks for the Democratic nomination for the Presidency In an interview with a reporter of the Indianapolis *Journal* he expressed himself very freely on the subject and said Mr Kerr is also an earnest supporter of Hendricks He thinks the chances are greatly in favor of Hendricks's nomination

Judge Daly of New York has decided that a hired piano can be seized for the debt of the person who hires it—and a hundred thousand people who play on hired pianos as well as the real owners are in a state of anxiety—especially the latter

MARRIED:

On the 13th inst in this city by the Rev John Rose Lutz Mr Gottfried Gastoudieck and Miss Birdetta Wagner both of Portland

On the 20th inst in this city by the Rev John Rosenberg, Mr H. Trendtman and Miss Elizabeth Bundschuh both of Portland

DIED:

Near Fairfield Marion county Dec 29 Mrs Mary Millsap aged nearly 78 years.

NEW TO-DAY.

CHILDRENS' WAISTS, AND MISSES corsets of approved make and style for sale at 107 Third street by JOHN WILSON

MASKS! MASKS! MASKS! OF ALL STYLES and Characters at ACKERMAN'S DOLLAR STORE

TO LET.

A DESIRABLE DWELLING HOUSE CENtrally located containing Nine Rooms Inquire of A Hurgren cor Madison and Front ja20tf

TO RENT

A FINE DWELLING HOUSE ON THE CORner of First and Columbia streets Money to Loan on Approved security Apply to GEO WOODWARD Office Cosmopolitan Hotel Block

WANTED,

A Respectable Smart Intelligent Boy about 14 years old to assist at light work Saturdays and Sundays Apply at this Office It

BR. BARQUE "ABERCARNE"

NEITHER THE UNDERSIGNED CONSIGNEES nor Captain McAuliff will be responsible for any debts contracted by the crew of above named vessel HENRY HEWETT & CO

January 1, 1876 ja14tf

REMOVED.

DR STRONG HAS REMOVED TO THE RESIdence Corner of Fourth and Salmon streets where he may be found outside of office hours Office as before No 5 Delmas Building ja14dtm

"AT COST."

MY ENTIRE STOCK OF FALL AND WINTER GOODS

Also 1 Home Shuttle and 1 Grover & Baker Sewing Machine very low for cash

MRS E. E. LARSONS,
93 Third street

ja21 10t

[ADVERTISEMENT]

To the Hon J A Chapman Mayor J H Lyon Chief Engineer and G. W. Hoyt and E Corbett Committee on Fire and Water—*Gentlemen* Our Company having done duty in extinguishing fires for private individuals and companies for about 20 years in this city last past and still feeling inclined to do so for the future ask of you honorable gentlemen a permit to go to the next fire with our steam engine or engines as the case may require. If they are not needed we will promise you the apparatus shall be returned to and kept in good order in the house of the Company

Portland Jan 20 187 Yours truly No 2

BUSINESS NEEDED.

A GOOD HOTEL AND LIVERY STABLE IS greatly needed at Howco and North Bench W T Parties desirous of investing will be furnished ground upon very favorable terms.

Apply to J D HOLMAN Portland

REDUCED RATES.

ONLY A FEW MORE LOTS AT HOWCO AND North Beach will be sold at the Reduced Rates and to parties only, who intend building the present season Apply before 5th of February

J D HOLMAN Portland

FISHERIES AND TANNERIES

VERY DESIRABLE STEPS FOR SALMON Fisheries and Tanneries for sale

Apply to J D HOLMAN Portland

And after 5th February at Howco W T ja 14dtf&wkt

REGULAR AUCTION SALE.

FRIDAY JANUARY 21, 1876,

At 10 o'clock A M

At Salesroom cor First and Ankeny sts

One Elegant Black Walnut Full Marble Top Bedroom Set, Complete

ALSO,

Splendid Brussels Carpets,
3-Ply and 8-Ply Carpets,
Spring and Hair Mattresses,
Cottage Bedsteads, Children's Cribs,
Lounges, Wood and Cane Seat Chairs,
Curtains, Cornices, Window Shades, Etc

ALSO

Large Assortment General Merchandise and Dry Goods

OSCAR KILBOURN Auctioneer.

VALENTINES!!

WHOLESALE OR RETAIL

A LARGE CONSIGNMENT JUST RECEIVED direct from Manufacturers

Put up in Lots of $5, $10, $15, $20, $25 and $50;

Also for Sale

Single, at 5cts to $5 each

Sent securely by Mail to any address

J. K. GILL & CO.,

jy20 tf w3t Booksellers Portland Ore

Oregon Furniture Mnf'g Co.,

Manufacturers and Importers Wholesale and Retail Dealers in

Furniture Bedding Carpets Paper Hangings Oil Cloths Mirrors, Varnish, Picture Moulding, Cabinet Hardware, &c &c

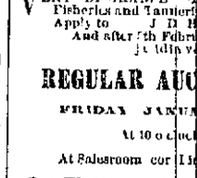

PARLOR SUITS in Terry or Hair Cloth Office Chairs Rocking Chairs in Leather Easy color

EASY CHAIRS in cloth Very cheaper than ever

OLYMPIA MILL CO
Corner Water and Ankeny streets

MACHINE OILS!

LARD OIL, CHINA OIL, DOG FISH Spindle oil at 10 cts gl

IN LOTS TO SUIT

HODGE, CALEF & CO.,

DEALERS IN

Drugs, Paints, Oils and Glass,

75 Front Street.

REMNANTS!

This day we will commence a Clearing Sale of REMNANTS of every description. All the ODDS and ENDS of our Stock to be sold at SWEEPING REDUCTIONS.

The sale will afford a Rare Chance to purchasers to secure BARGAINS in Silk Dress Goods, Hosiery, White Goods, Table Damasks, Flannels, &c., &c.

FOR A FEW DAYS ONLY!

CLARKE & HENDERSON.

AMUSEMENTS.

FOURTH

GRAND MASQUERADE BALL!

TO BE GIVEN BY THE

PORTLAND

Social Turn Verein,

AT THEIR

New and Elegant Hall,

MONDAY, FEB. 7, 1876.

Extensive Preparations are being made to make this the

GRANDEST AFFAIR of THE KIND

Ever held in this city.

Programme will appear shortly

PROF. J. C. RYDER'S

DANCING ACADEMY FIRST STREET BEtween Yamhill and Taylor streets Rooms for tuition Monday and Wednesday at 7 P M For gents at $5 per month or $12 per quarter also for ladies at $10 per quarter A select class on Tuesdays and Thursdays at 2 P M for gentlemen and ladies in couples only at $6 per month Juveniles on Saturdays at 1 30 P M at $1 per month POSITIVELY ALL TUITION payable in advance Social hops every Saturday evening from 8 to 12 o'clock Admittance $1 No charge for hats Commencing on the 8th instant. Good music on all occasions.

Portland Or Jan 1 1876 1m

ONCE MORE!

The grand rush for fine CLOTHING at Currier & Co.'s, AT COST PRICE, still continues.

Their entire stock must be sold by Feb. 1st, as they intend leaving the State.

All persons indebted to this firm will please settle by Jan. 10th and save costs.

"A word to the wise is sufficient."

BLANK BOOKS,

Countinghouse Stationery,

A Large Assortment at

SAN FRANCISCO PRICES.

FOR SALE BY

CHAS. HIRSTEL & CO.,

77 Front Street

N B — BLANK BOOKS manufactured to order d 14tf m

WANTS OF THE PEOPLE.

ONE MAN WANTS TO LOAN $1 000 FOR A year on City Real Estate security Another wants to loan $5 000 as above Another wants to borrow $ 00 will give first mortgage on suburban property worth three times that amount Another wants to purchase a small residence centrally located in this city While another wants to exchange from seven to ten thousand dollars Another wants to purchase a Sawmill in a good neighborhood Money always on hand to shave good paper

Inquire of Def ASHMUPT & OATMAN
ja18 1tf Retail Bankers

MISS MORLEY,

Late of Boston

FASIONABLE

DRESS AND CLOAK MAKING,

No. 4 STARK STREET,

Keeps all kinds of

DRESS AND MILLINERY GOODS,

On hand which she will sell cheap for cash

MD'ME LALLAMONT,

FRENCH DRESSMAKER,

Stark St. bet Fourth and Fifth

Patterns received direct from Paris every week The Ladies are invited to call and see the latest styles ja18 3m

SWITZER HATLE!

A new Saloon, will be open on SATURDAY

D HUMBEL PROPRIETOR

On First Street, bet Salmon & Taylor d&tf1m

NOTICE—DISSOLUTION

THE COPARTNERSHIP BETWEEN CROWell Wilcox Fullerton & Beckley last [illegible] Wilcox Fullerton & Co will continue the [illegible] Those [illegible] at the [illegible] and street [illegible]

ROBERT CROWELL
J F WILCOX
Portland Jan 18 1876 ja19 3t

$25 REWARD

LOST ON THE DINE THOMPSON WESTERN [illegible] the subscriber from [illegible] Black Mare [illegible] Both [illegible] and [illegible] will pay the above reward to the finder [illegible] Office Ockamon Office

J C TRUITNER

BRITISH SHIP "CAMEO"

NEITHER THE CAPTAIN NOR THE UNDERsigned will be responsible for debts contracted by the crew of the above named vessel

BALLM HOORING MILLS CO
ja19d&w Consignees

MONEY TO LOAN IN AMOUNTS TO SUIT on approved collaterals by

JOHNSON MCCOWN & MARIUM
Ja19d1m Lawyers and Brokers

EDUCATIONAL.

Lessons in English Literature, History and Composition.

Also—The Modern Languages, French, Spanish and Portuguese,

MRS C L HENDERSON LATE OF ITHACA New York is prepared to give Private Lessons in any of the above mentioned Branches to a limited number of persons or classes at her Rooms at Salm street between Fourth and Fifth opposite the Court House residence of Mr F S Griffith Her experience as a teacher is of the highest order having been obtained in connection with private classes and students at Cornell University N Y through the past six years and a long residence among the French teachers her command to give instruction in Reading Writing or Speaking that Language with purity of accent The best of references given from President White of that University Wm C Russel Vice President and from the Faculty at large She also refers by permission to the following gentlemen of this city

Rt Rev Bishop MORRIS, Rev T I ELIOT,
Genl J. H. EATON U S A S W KING, Esq
I N DOLPH Esq Rev M MAY
H FAILING Esq d30

ST. HELEN'S HALL.

THE EASTER TERM IN THIS SCHOOL WILL begin on

WEDNESDAY, JANUARY 19, 1876.

Early application should be made for the admission of Boarding pupils ja5d&wtm

For Business Training of Both Sexes.

NATIONAL BUSINESS COLLEGE.

H. M DeFRANCE Pres. W. L. WHITE Sec.

GUARANTEES A THOROUGH BUSINESS Education Day and Evening Sessions Continuous

For full particulars call at Office or send for N. B College Journal sent Free to any address.

Address DeFRANCE & WHITE,
Lock Box 164

PROFESSIONAL CARDS.

T. L. NICKLIN, Dentist,

With Hatch & Thompson,

No 109 First Street, Portland Oregon

REMOVAL.

DR. ALFRED KINNEY has removed his Office and Residence to the Northwest corner of Alder and East Park streets (double house) where he can be found at any time

REMOVAL.

DOCTOR W. B. CARDWELL HAS REmoved his office to the corner of First and Morrison in the same office with Doctor J. A Chapman He can be found at his office at all hours either day or night when not professionally absent.

Now is the time to Purchase

WM. CHURCH & SON

ARE SELLING THEIR ENTIRE STOCK OF

MEN'S AND BOYS' CLOTHING,

At Cost--for Cash Only.

WM CHURCH & SON
166 First street.

JOHN RINES W E NEWHOUSE

JOHN RINES & CO.

HAVING PURCHASED ALL THE RIGHT AND Interest any and all parties had in the

Portland Wood Yard,

Corner Fourth and Lincoln streets from and after this date until further notice will furnish a good article of Dry Fir Wood at $3 per cord [illegible] delivery to any reasonable part of the city Also a good supply of

OAK, ASH AND POLE OAK WOOD,

constantly on hand All orders entrusted to them will be promptly attended to

JOHN RINES & CO
Portland Jan 18 1876 ja19 1m

HATS! HATS!

A FULL LINE AND LATEST STYLES AT VERY LOW PRICES,

JUST OPENED AT

NEIMEYER & UTTER'S,

MERCHANT TAILORS,
31 FIRST STREET.

REMOVED.

J. SIMON & CO.,

41 Front Street,

Dealers in Doors, Sash & Blinds,

German, French and American Window Glass, Crystal, Sheet, Enameled, Stained and Cut Glass.

ALL SIZES OF LOOKING GLASS.

Glazing done to order at San Francisco Prices satisfaction Guaranteed

OSCAR KILBOURN,

AUCTION AND COMMISSION MERCHANT,

Corner First and Pine Streets.

WILL PURCHASE AND SELL REAL ESTATE Merchandise Furniture et

Regular Sale Days, Tuesday and Friday.

A general assortment of Merchandise at private sale

OSCAR KILBOURN Auctioneer

HUMAN HAIR FOR SALE, AT COST.

IN FEBRUARY NEXT I SHALL LEAVE FOR Paris to purchase a new stock of Human Hair Switches and will sell the entire stock of same at cost the only reason for this act being that I must close out my present stock before I leave for Paris Parties indebted to me are requested to call and settle by cash or note

J B A DIVERT

SOMETHING NEW!

Canned Corned Beef;
Canned Green Turtle,

Fresh by

HITCHCOCK & STIMMEL,
Dealers in First Class Groceries,
Corner Taylor and Front sts

NOTICE.

TO WHOM IT MAY CONCERN [illegible] THAT [illegible] [illegible] [illegible]

AUCTION AND COMMISSION.

A. B. RICHARDSON,

AUCTIONEER,

COR. OF FRONT AND OAK STS.

Auction Sales

OF REAL ESTATE, GROCERIES GENERAL MERCHANDISE AND HORSES.

Sale Days---Wednesday and Saturday.

At Private Sale,

Large assortment of GROCERIES and LIQUORS. Liberal advances made on Consignments. To parties declining Housekeeping I will purchase Second Hand Furniture.

A. B. RICHARDSON, Agent.

Regular and Peremptory Sale

OF

STEAMBOAT,

Furniture, Groceries, General Merchandise, Etc.

SATURDAY, JANUARY 22, 1876,

At 10 o'clock A. M.

At my Auction Salesroom—

One Elegant Oak BEDROOM SET;
One Walnut " "
One Oak SECRETARY
Five doz Oak Chairs

ALSO,

GROCERIES AND GENERAL MERCHANDISE.

A. B. RICHARDSON, Auctioneer.

INSURANCE.

REMOVED,

EDWARD HALL,

Agent

North British and Mercantile Fire Insurance Company,

To First Street next, to Corner of Ash.

THE STATE

Investment & Insurance

COMPANY,

OF SAN FRANCISCO.

FIRE AND MARINE

Incorporated in 1873.

Cash Assets, - $422,000

OFFICERS:

PETER DONAHUE, President, A. J. BRYANT, Vice President
CHARLES H. CUSHING, Secretary

This Company has no connection with any fire insurance combination, its business is its own, and the Largest Paying Risks, each risk being considered to its own merits.

The undersigned, having been appointed General Agents for the above Company, are now prepared to accept applications and issue Policies for Fire and Marine risks at equitable rates.

A. P. HOTALING & CO.,

Office: 23 Front Street, Portland.

General Agents for Oregon and Washington Territory

N. B.—Agents wanted throughout the State and Territory

OREGON BRANCH

OF THE

HOME

MUTUAL INSURANCE COMPANY

OF CALIFORNIA.

HAMILTON BOYD, Manager.

Office, 72 First St., Portland

FIRE, MARINE AND INLAND INSURANCE.

J. F. HOUGHTON, President
GEO. H. HOWARD, Vice President
CHAS. R. STORY, Secretary
N. B. EDDY, Marine Secretary
H. H. COX, Secretary
H. H. BIGELOW, General Agent
R. H. MAGILL, General Agent

NOTICE!

The CALIFORNIA CHEMICAL PAINT CO., Manufacturers of the AMERICAN CHEMICAL PAINT, would say to the Public, referring to a certain advertisement published in the "Oregonian," that they hold denials over the signatures of the greater number of the parties whose names appear in said advertisement, which denials they are having printed in pamphlet form, and they ask the Public to suspend any opinion until they have read the same.

SAN FRANCISCO Oct. 14, 1875.

JUST ISSUED.

200th EDITION.

MANHOOD,

REVISED AND CORRECTED BY THE AUTHOR

E. DE F. CURTIS M. D. &c., &c.

A Medical Essay on the cause and cure of premature decline in man, showing how health is lost and how regained. It gives a clear synopsis of the impediments to marriage, the treatment, impediments to marriage, exhausted vitality, and all other diseases appertaining thereto, the result of twenty years successful practice.

OPINIONS OF THE PRESS.

CURTIS ON MANHOOD."—There is no member of society by whom this book will not be found useful, whether he be parent, preceptor or clergyman.—*London Times*

CURTIS ON MANHOOD."—This book should be read by the young for instruction, and by the afflicted for relief. It will injure no one.—*Truth and Gazette.*

Price—One Dollar, by mail or express. Address the author DR. CURTIS, 659 Sutter street, P. O. Box 337 San Francisco Cal. ly

HUDSON, MAKER OF FINE RUBBER STAMPS, ETC.

SEAL OF TALBOT

45 First Street, Portland, Oregon.

JUST OPENED!

L. S. GEORGE

GEORGE & RAPP,

Cutlers & Surgical Instrument Makers,

(With Leading Cutlery House of Lee Moore) NEXT DOOR TO POST OFFICE.

ALL KINDS OF CUTLERY AND SURGICAL INSTRUMENTS made to order, repairing and polishing. Razors, Scissors, Knives, Surgical Instruments, etc., carefully ground and set. Saws filed and set by steam power. Umbrellas repaired. Locks of all kinds repaired and keys fitted. Engraving done to order. Agents for Wilcox & Gibbs Sewing Machine. Call and see us. Terms cash. Prices reasonable. Jan 19d3t

PIONEER WOOD YARD

FOOT OF YAMHILL STREET.

SORENSEN & TAYLOR,

ALL KINDS OF WOOD,

Sawed and Split to Order and Delivered Free of Charge to any Part of the City.

COPARTNERSHIP.

I HAVE THIS DAY ENTERED INTO PARTNERSHIP WITH Mr. M. C. [illegible] under the firm name of [illegible] CARPENTERS & JOINERS. We are fully prepared to do all kinds of WOOD WORK in the most workmanlike manner. Shop on Front street, between Taylor and Salmon streets. Jan 19d1w

BRITISH SHIP DOVENBY.

NEITHER THE CAPTAIN NOR THE OWNERS will be responsible for any debts contracted by the crew of the above named vessel. Portland, Jan 19, 1876. Consignees.

SALEM FLOURING MILLS

Salem, Oregon.

Millers & Exporters

OF

GRAIN AND FLOUR.

A. W. KINNEY, Agent Salem
M. J. KINNEY, Agent San Francisco

Field, Flower & Garden Seeds.

NEW STOCK JUST RECEIVED

FRUIT AND ORNAMENTAL TREES

Of all descriptions

WHALE OIL and CARBOLIC SOAP for dressing Sheep. Also Trellises Flowerpots &c. Send for Catalogues

BUCKLEY & STEMPEL, First and Davis sts., Portland.

IN THE DISTRICT COURT OF THE United States for the District of Oregon. In the matter of Nilsen Lorentz Larsen, Bankrupt. In Bankruptcy. To the creditors of Nilsen Lorentz Larsen, of Portland, in the County of Multnomah and District aforesaid. Notice is hereby given that on the 3d day of January, A. D. 1876, the said Nilsen Lorentz Larsen was duly adjudged bankrupt upon his own petition; that the first meeting of his creditors will be held at the office of Lionel Samuel, Register in Bankruptcy, in the City of Portland, in said District, on the third day of February, A. D. 1876, at 10 o'clock A. M. at which time the said creditors may attend, prove their debts, appoint an assignee, and transact such other business as may properly come before said meeting. Dated at Portland, Jan 4 1876.

L. SAMUEL, Register in Bankruptcy.

The Daily Oregonian.

FRIDAY MORNING, JANUARY 21, 1876

CITY.

THE OBITUARY NOTICE Under the proper heading, yesterday's OREGONIAN contained a notice of the sudden death of Miss Mary E. Combs, the eldest daughter of Mr. R. C. Combs, of this city a young lady aged about 19 years. The notice was received in the usual form through the mails directed to the Editor of this paper. The obituary was written in a clear round hand, accompanying which was a note addressed personally to the Editor-in-Chief requesting that the notice be published. This note was signed—or purported to have been signed—by Mr. Combs, the father of the young lady whom it was stated was dead. Coming as it was believed, from a source the authority of which was unquestioned, the obituary notice was published, and read with feelings of the greatest sympathy and pain by the many friends of Miss Combs. One can hardly realize the feelings of astonishment which that estimable young lady experienced yesterday morning when, on picking up the paper, to read the announcement of her death, and the hour when the funeral was to take place. There is not a shadow of truth in the statement, as the young lady has been and is now in excellent health and the note purporting to have been written by Mr. Combs is a base forgery. Who the perpetrator of this shameful and disreputable trick is we have not the remotest idea. We are equally at a loss to determine what motive could have prompted the person to commit such an act. The most charitable construction which can be placed on such action is, that the person intended it as a joke. Either the notice was written by one whose heart is full of malice and evil intent or whose head is empty—for it could only result in giving much needless pain and trouble and such an announcement might involve serious consequences. The person who perpetrated the act, if detected, should be taught a salutary lesson. Miss Combs is a young lady highly esteemed by all, and has not an enemy in the world so far as is known. Why she should be selected as the victim of such a cruel joke is inexplicable.

BURGLARIZED.—Wednesday night the store of N. H. Lane & Co., in East Portland, was entered by burglars and clothing and money to the amount of about $500 taken. Yesterday morning, when the clerk went to open the store he was surprised to find one of the front wooden doors standing ajar and on entering discovered that the premises had been burglarized. From the marks left by the burglars, it is evident that they effected an entrance through one of the double wooden doors of the store, by prying it out and holding it there by a brace till the bolt at the bottom of the other door was raised out of the block. Then the doors were forced apart till the chain, attached to the bolt at the top of the door, could be reached and the bolt pulled down, when it opened without further trouble. Having the store the thieves lighted a candle, and then proceeded to break into the safe till under the counter. They obtained a small amount of money from the drawer—less than $10 in quarters and dimes—as most of the money had been removed. Finding that they had made a "water haul," so far as the "bullion" was concerned, the burglars turned their attention to the goods in the store, and helped themselves liberally to what ever suited their fancy. It is evident, from appearances, that the burglars visited every portion of the store as grease from the burning candle was scattered promiscuously about. After taking whatever they wanted, the thieves left the building. It is difficult to determine how much they took away, but it is thought the loss in money and clothing will not fall short of $500. No clue of the perpetrators.

NO FIRE—ONLY A SCARE.—Smoke was observed to issue in large quantities from Oro Fino Theater yesterday forenoon about 11 o'clock. At first it was thought that the interior of the building was on fire, and Chief Lyon was soon at the scene. On opening the door the building was found to be completely filled with smoke, which was being forced out by the roof and the sides of the house. No spark of fire could be seen anywhere which tended to confound the Chief Engineer and those who had assembled. It was finally found that the underside of the roof was on fire, but on reaching the garret not a spark was visible. At length it was concluded that the proverbial "detective flue" was the occasion of the threatened conflagration, and an examination instituted in that direction. The flue was found to be nearly choked with soot, which had driven the smoke out between the bricks, and in that manner the building was filled. A quantity of salt was thrown down the chimney and the passage opened. No alarm was given. A strong wind was blowing at the time, and it was a most fortunate circumstance that the building did not catch, as a very destructive conflagration would inevitably have followed.

ASSAULT WITH A DANGEROUS WEAPON.—A young man named L. Morin, was arrested in this city yesterday on a warrant received from Sheriff Dale, of Yamhill county. Morin, New Year's day, had an altercation with another young man over a shooting match, which resulted in the former inserting the point of his pocket knife in the shoulder of the latter. He was arrested on a charge of assault with a dangerous weapon but giving bail, was released. It seems that there was but one surety on the bond and it was pronounced worthless after Morin was out. Morin came down to this city a few days since, and Sheriff Dale concluding he was wandering a little too far away, telegraphed Chief Lappeus to arrest him which was done. Defendant is now in the city jail but will be taken back to Yamhill county this afternoon. Morin is a young man 23 years of age. He has lived from his earliest boyhood in that county, and, so far as is known, has heretofore borne a reputation for peace and quiet.

USEFUL INVENTION.—Says the *Advocate*: Mr. Hampton Kelly of East Portland, has invented a machine which he calls the Centennial Fruit Dryer, the object of which is to reduce cider and apple butter to a concentrated form, ready for shipment or preservation in a sweet condition for any length of time. Mr. Kelly claims that he can make use of the entire apple without the waste necessary in peeling and coring, and that the small apples usually in every orchard thrown away can be utilized, so that with his mill and dryer there must result a great saving over any other system of drying fruit. The sample of concentrated cider and apple butter examined by us, warrant us in speaking most favorably of Mr. Kelly's projects for adding largely to the products of our State."

RELIGION ON THOMAS PAINE.—It being reported that the "Liberal Association," or some members thereof made overtures to a pastor of this city for a lecture on the above subject, which he declined, another of our pastors tendered his services in a liberal spirit without waiting for an invitation. He announced last Sunday a lecture on the "Life and Character Works and Influence of Thomas Paine," and gave the compliment of an invitation to the "Liberal Association, and all admirers of Thomas Paine to join with other citizens in hearing it at the Presbyterian church on the 30th instant—being the day following Paine's birthday.

DEATH OF A PRIEST.—We learn from the *Sentinel* that Rev. Peter Deynert, pastor of Napa, Cal. died there on New Year's. He was a Belgian and about 65 years of age. Father Deynert accompanied Bishop Demers on his return from Europe in 1852. He remained in the diocese of Vancouver Island until 1874, when his health requiring a milder climate he determined to go to California sojourning in Oregon for a few months on his journey. He left Oregon for California Nov. 1st.

"LITERARY UNION."—A few evenings since a number of gentlemen met in the hall of the Catholic Library Association for the purpose of organizing a society to be known as the "Literary Union." A committee was appointed for the purpose of drafting suitable by-laws. The committee are to report at the next meeting—Tuesday evening, when the permanent organization will probably be effected.

WEATHER REPORT.—From the records of the U. S. Signal Station of Observation Portland Oregon January 20 1876.

	7 A M.	2 P M	9 P M
Thermometer	39	40	32
Wind, direction	S.	S. E.	E.
Wind, velocity	2	16	6
Weather	Clear	Fair	Clear
Minimum temp			30

BRIEF NOTES.

Nothing new in shipping matters.

Look sharp to your hydrants these cold nights.

The steamer *Geo Elder* went out to sea this day morning.

As mercury descends the price of fuel promises to crawl up.

The work of repairing the shaft of the steamer *Ajax* is still being prosecuted.

Sociable at the Presbyterian church this evening to which the public are invited.

Plow the northwestery yesterday was "lightning on the wing." It fairly chilled one's marrow to face it squarely.

An old Chinaman had a close chase after his dilapidated tile yesterday afternoon along Fourth street. The hat did not win the race.

The ship *Ophelia* started to sail up the river Wednesday from Astoria. Before proceeding far she came to anchor, and will wait for a tow.

The striking apparatus connected with the big bell is now being cleaned up and oiled and will soon be placed in condition to render service.

Dr. P. Harvey will deliver a scientific lecture—the first of the course—this evening at Good Templar Hall commencing at 7:30 o'clock.

Every other man you chanced to meet yesterday had a blue nose and he winked and blinked through tears while his teeth (false or otherwise) chattered a lively accompaniment to the antics of old Boreas.

CATHOLIC CHURCH STATISTICS

According to the Catholic directory for the year 1876 there are 23 priests, 20 churches and chapels, 6 academies for girls, 1 college and 1 parochial schools for boys, 2 schools for boys, 1 female orphan asylum, 1 hospital, 1 St. Vincent de Paul Society, 1 Father Mathew Society and 1 Library Society in the Archdiocese of Oregon. The Catholic population is reported at 20,000.

The returns in the directory for the Vicariate Apostolic of British Columbia give that Vicariate 14 priests, 8 churches, 63 chapels, 1 school, 1 convent, 4 Indian boarding schools for males and 1 for females. The Catholic population comprises, a few hundred whites, and 20,000 Indians baptized or under instruction.

In the diocese of Nesqually, according to the same authority, there are 26 priests, 36 churches, 2 orphan asylums, 3 religious houses of priests, 3 male and 6 female academies, 11 parochial schools for boys and girls, 2 colored schools, 8 houses of female religious. The Catholic population is reported at 12,000.

The diocese of Vancouver Island contains 7 priests, 3 convents and three academies under the care of the Sisters of Charity, 2 schools for boys, 1 hospital (building) and a Catholic population of about 3,000.

WEATHER UP THE COLUMBIA.

Telegrams from up the Columbia yesterday indicate that the weather was as follows at the several points named last evening at 6:30 o'clock:

Walla Walla—Snowing all day; since 9 A. M. thermometer 29°.

Wallula—Weather cloudy; thermometer, 24°; has been snowing hard this evening; strong down stream wind; river has fallen two inches since morning.

Umatilla—No snow; wind blowing hard from the north; thermometer, 24°.

Celilo—Snowing hard; heavy down stream wind; thermometer 26°; river fell four inches since yesterday evening.

Dalles—Snowing hard here; about two and a half inches on the ground; thermometer 24°.

Hood river—Cloudy, snowing; thermometer 21°.

Cascades—Cloudy; looks like snow; thermometer, 27°; wind blowing a gale down stream.

THE COURTS.

U. S. CIRCUIT COURT—DEADY, J.

THURSDAY, Jan. 20, 1876.

On motion of R. Mallory, Esq. C. Simpson was admitted to practice in this court.

W. T. Wythe vs. J. D. McCurdy; on stipulation time to plead to complaint was extended to the 1st day of February.

W. T. Wythe vs. Otis Graves; same proceedings as last.

W. T. Wythe vs. Rufus Mallory et al.; same proceedings.

W. T. Wythe vs. J. H. Moores; same proceedings and time extended to the 15th of February.

W. T. Wythe vs. Capital Lumbering Co.; same proceedings as last.

Marcus Neil vs. Sylvester Pennoyer; order that defendant serve notice that motion for judgment for costs be heard Saturday next.

Edward Loomis vs. Wm. Hatton; cause be ing argued.

RELIGIOUS NOTICES.

Rev. C. P. Stayton, of the East Oregon and Washington Conference was married in December at Havre de Grace, to Miss Samaria Carver. Rev. Joseph Pronce, of Baltimore, officiating. Stayton has been transferred by Bishop Peak to the California Conference to fill the appointment at Pescadero left vacant by the death of Rev. L. T. Woodward.

Rev. L. A. Banks returned from Freeport Wednesday evening, where he has been spending a few days aiding Rev. M. Judy in conducting revival meetings in the M. E. church. A class of ten members was formed on Sabbath last, and much good has been done. Mr. Judy has also organized at Freeport a Young Men's Christian Association which it is hoped will be successful in its mission.

APPROPRIATIONS — FIRE DEPARTMENT.

The ordinance which has been reported to the common council, making appropriations out of the fire department fund, provides the following expenditures for the year 1876:

Salary chief engineer	$ 800
Salary fire warden	40
Salary secretary F. D.	200
Care alarm telegraph	300
Repairs to hydrants	100
Repairs to cisterns	500
Construction of cisterns	1,000
Repairs fire department buildings	600
Expenses telegraph apparatus	200
Purchase of hose, and couplings	1,000
Total	$6,200

ESTIMATE OF EXPENSES.

Messrs. Shubrick Norris, John H. Foster and M. S. Burrell police commissioners of the city of Portland have submitted to the common council their estimate of the necessary expenses of the police department for the year 1876 which is as follows:

One chief of police at $12 per month	$ 1 00
Two captains each at $100 per month	200
Nine policemen, each $80 per month	9 7 0
Salaries of commissioners and witnesses and jurors fees etc.	880
Total	$14 00

CENTENNIAL.

Rabbi M. May has consented to report the history of his co-religionists' of the Jewish faith for the State Centennial. But of reports on religion. Its omission in the record of Saturday last was to this extent partial after the publication. If the several committees will publish their reports in pamphlet form or in a paper it will ensure correctness and extend the knowledge of the Centennial widely.

G. H. ATKINSON
Chairman State Centennial Committee.

NEW SOCIETY.—The Portland Turn Verein, at their regular meeting last evening formed themselves into a Krankenverein for mutual assistance for the sick and elected the following officers: President, Conrad Kaser; Secretary, Chas. Baer; Treasurer, C. A. Alexander; committee, Louis Wolf, Max Hirsch, Dr. Hensinger.

TRUSTEES AT OLYMPIA.—Messrs. Reports that Gov. Dr. Alexander will appoint the Congressional committee [illegible]

Table C [illegible] for the Oregon Steamship Co. [illegible] which will be sworn in [illegible] their duties.

WANTED.—1,000 cords [illegible] Monmouth Cedar Keg and Stave Co. Will take [illegible] run at purchasers' risk. Cash [illegible] to the Trustees would have [illegible] per cent on all purchases at Monmouth. [illegible] Jan 19d1w

LETTER FROM LA GRANDE

A BUSINESS TOUR AND HOW IT ENDED—ALL QUIET ON THE WALLOWA.

LA GRANDE, Jan. 17, 1876.

TO THE EDITOR OF THE OREGONIAN:

The cold weather up here has at last resolved itself into a regular Oregon mist, and at this writing the patter of the rain upon the roof exerts such a somnolent influence over us that it is a hard matter to resist its tempting advances.

Our town is as quiet as a New England village and Meanwhile like we are all waiting for something, to "turn up" and are looking forward with great expectations to the coming spring, yet, even in our quiet little burg there sometimes occurs something of an exciting nature, for instance:

On the evening of the 11th inst. the down stage brought as passengers from Baker City a Chinaman and his wife, they in common, alighting at the La Grande hotel, where they expected to remain over night and resume their journey over the mountains the next morning, but alas for human calculations, sometime during the evening as the aforesaid and above mentioned native of the Flowery Kingdom was sitting peacefully and quietly in his room at the hotel with his much loved and newly married wife, (they were married in Boise City,) a delegation of Celestials who keep wash houses in this town honored him with a call, and, in high consideration of the esteem they entertained for him, invited himself and wife to visit their abodes and partake of their hospitality, an invitation that was gladly accepted. At about 11 o'clock that night the muchly married Chinaman came rushing back to the hotel and informed the proprietor that the "heathen Chinese" who had inveigled him from the hotel under protestations of friendship had stolen his wife from him and solicited his assistance to recover her, producing at the same time his marriage certificate. The proprietor kindly and gently informed the disciple of Confucius that he was not a member of the law and directed him to other parties who very willingly and generously lent their aid to bring the offending parties to justice, but their efforts were in vain, for after a long and faithful search no tidings of the fair but frail one could be found, as no doubt she had been spirited away (of her own accord) into some remote part of our densely inhabited city. Finding the search of the missing one fruitless, the parties who accompanied the disconsolate celestial at once arraigned him to ascertain if he was the lawful wedded husband of the woman in question and he having admitted not having lived up to all the marriage covenants they immediately mulcted him the sum of one dollar stating their reasons so doing "that he (Sing Poo) had interfered with the game of pedro which they were playing at the time he asked their assistance and that each member of the party was entitled to a drink at the defendant's cost." The sum was paid and the Chinaman went back to the hotel minus his wife his blankets, and all his money but ten dollars (his wife having taken in her flight his money and blankets) and the next morning left on the down stage.

Last advices from the Wallowa inform us all is quiet in that section of Oregon, with not much snow, not very cold weather and stock doing well.

K.

SHE WAS ITS DARLING.—A Louisville drummer stopped recently, at one of the Green river hotels and the next morning a chambermaid came in to arrange his room. He approached her and gently putting his arm around her waist, said: "You are my darling and then stole a kiss from her red pouting lips. What did she do? Why, she seized the foot tub where he had just washed his feet and bathed his head with the contents, then she shampooed his hair with a coal grabs perfumed him with the water in the slop bucket washed his hair and whiskers with the blacking brush, rubbed him down with a brush that had been used the day before in painting the hearth, and knocked the dust out of his clothes with the poker. Then doubling up her fists and shaking them at him said, "This (the right one) is certain death, but as I'm not the fool killer, I'll not use that on you, this (the left one) is six months in the hospital." Then she hit him a blow that sent him through the window. He alighted on the roof of a shed room, and rolled off into a pig sty in the back yard. This disturbed the big dog and his dander "fiz," and he fastened on to that drummer quick, which brought him to a halt, and the servants hastened to his relief. He was taken to jail as a supposed insane fraud or showman, and the local paper in its next issue gave a long account of the mysterious disappearance of a Louisville drummer from the ——House who left without taking his baggage or paying his hotel bill.—*Hartford (Ky.) Herald.*

Fishel & Roberts are making up large orders to fill contracts, but this will not interfere in the least with custom work. They are prepared to take the measure of old and new patrons or can offer a ready made suit of any style.

We can recommend the Wheeler & Wilson Sewing Machines for we have seen them tested. No wonder they take the first premiums at every place they have been exhibited.

Skate lang?—do both, and see 2,000 new sights at the Museum every night.

PILES PILES.—Persons suffering with the above complaint can find immediate relief by the Wightman Process. No knife, caustic, ligature or painful appliance necessary. Call and be convinced. No other disease treated by Mr. Wightman. Room 45 St. Charles Hotel, Portland. Satisfaction insured. In a few minutes all pain and unpleasant feeling is gone. The "Wightman Process" relieves immediately piles blind or bleeding, fistula in ano, inflammation, ulceration and mucous discharges of the rectum all proceeding from the same cause. Constipation and piles long neglected are controlled and cured by the same process. Consultation free $2.

Mr. Wrightman has received these testimonials:

St. Charles Hotel, Portland, Jan. 17, 1876.—Statement. I have tried the Wrightman Process for the relief and cure of Hemorrhoid or Piles and find it just the thing needed. I am now relieved of all pain and unpleasant feeling. I advise others afflicted to try the Process and find relief and cure. It was the 4th of January, 1876, when I first tried it. Thirteen days since. A. JENNINGS, Engineer on Albany Express O. & C. R. R. Residence, East Portland.

St. Charles Hotel, Portland, Jan. 17, 1876.—A lady member of my family had been suffering for a long time with distress of the rectum. We thought there was no cure for it and after much deliberating, we tried the Wrightman Process and it was at once relieved, and my further treatment unnecessary. H. PERKINS, Proprietor St. Charles Hotel. Witness, CLARK HAY, Father of the person referred to.

By request of a physician of Salem, Mr. Wrightman will be in Salem after the 20th or 27th of this month. His return to Portland will depend on circumstances. Those desiring treatment please note.

A World of Thanks is Due

To the botanist who first discovered the virtues of the *Quillaja Saponaria*, and to the worthy chemist and druggist who first introduced it in the Pain-Killer. Both are entitled to the thanks of humanity, for the wonderful curative properties of this unrivalled elixir are now known to the world.

An Article of True Merit

Brown's Bronchial Troches are the most popular article in this country or Europe for Throat and Lung Diseases, and this popularity is based on real merit.

POND'S EXTRACT.—It is a fact that, since introducing into the house Pond's Extract, Dr. Smith has had no sickness in his family, the remedy has all the virtues claimed for it. Sold by druggists. Price 50 cents and $1 per bottle. Depot 14 Dey street, New York. Sold everywhere throughout the United States. All druggists sell it.

The Celebrated Double Rubber

SPENCERIAN

STEEL PENS

Are for sale by all dealers in Stationery. For the name of the one you may wish to try, send 25 cents in stamps to IVISON, BLAKEMAN TAYLOR & CO. 138 and 140 Grand st., New York. d&w1m

K. of P. Excelsior Lodge, No. 8, regular city meeting, at [illegible] Hall corner of Taylor and First sts. Members and visiting brothers are cordially invited to attend. THEO. PARKER, C. C. LEE A. SHAW, K. of R. & S. 19 3t dom

OREGON

Rose from the average depth of water reported on Coos Bay bar.

A good many immigrants are arriving in Coos county by each vessel.

The steamer *Fearless* towed four vessels over the Coos Bay bar last week.

Eight sailing vessels and one steamer cleared from Coos Bay last week.

The Jacksonville *Times* has entered upon its sixth volume with good prospects.

A grand festival for the benefit of the firemen of Salem, is on the tapis in that city.

Two of the rare and beautiful birds known as the Merganser, have recently been killed in Coos Bay.

The schooner *J. B. Leeds*, 300 tons burden, just built at Gardiner sailed for San Francisco last week.

Mr. A. D. Larimer and wife formerly of Douglas county, were passengers on the ill fated *Sunshine*.

The schooner *Ariel* now running in the Coos Bay lumber trade, was once the U. S. revenue cutter *Wm. L. Marcy*.

Through the efforts of Rev. J. Cook a church for the use of all religious denominations is being built on the Coquille.

The new coal mine in Coos county being developed by Mr. C. B. Jones is said to promise to be equal in value to any in that carboniferous section.

Nothing had been heard of the steamer *Cordelia* on last Saturday at Marshfield which place she left on the day before Christmas for the Coquille.

The town of Marshfield has been incorporated about a year and in that time a cemetery has been graded and cleared and streets made. There are yet several hundred dollars in the treasury.

The boys and girls all agree that the Muse sun is better than a cucumber.

RENEW YOUR SUBSCRIPTIONS.

Subscriptions taken at

PUBLISHERS' RATES,

For all Eastern Publications, at

CHAS. HIRSTEL & CO.'S,

77 Front st.

OMNES PROSINT

WM. PFUNDER,

APOTHECARY & CHEMIST,

Ankeny's New Market Theater Block, Portland, Oregon.

Pure Drugs, Chemicals and Medicines.

GEO. H. CHANCE. J. WELCH.

CHANCE & WELCH,

Dentists,

Office—FIRST STREET,

(Odd Fellows Temple.)

A MISFORTUNE IS LESS BY THE DYSPEPTIC for while complaint not only prostrates the body but produces a gloomy state of mind and an irritable disposition. While many articles are recommended as natives of this disease none have met with the success which has attended the use of Dr. Jayne's Tonic, in conjunction with Jayne's Sanative Pills. The Alterative purifies the blood, gives strength to the digestive organs and imparts a healthy tone to the system. The Sanative Pills change the vitiated secretions of the stomach and liver and stimulate these organs to healthy action by the combined action of these remedies many bilious cases have been effected and they are therefore confidently offered to the afflicted.

Pranks of a Disordered Liver.

A disordered liver plays sad pranks with the digestive organs, the bowels, the kidneys and the blood, and inflicts an infinite variety of unpleasant symptoms upon its unfortunate possessor, among which may be mentioned yellowness of the skin and whites of the eyes furred tongue nausea, headache, vertigo, pain in the head, side and stomach, drowsiness by day and unrest by night difficult evacuation, and even irritation of the bladder and urethra. Hostetter's Stomach Bitters disciplines the rebellious organ, and obviate bilious manifestations more rapidly and certainly than anything else and are far more agreeable and infinitely wholesomer than the violent evacuants with which the bilious often persecute their unfortunate bowels and stomach under the mistaken impression that they are regulating their livers.

A Friend in Need.—Dr. WISTAR'S BALSAM OF WILD CHERRY is friend in deed. Who has not found it such in curing all diseases of the lungs and throat, coughs, colds and pulmonary affections and last not least, consumption? The sick are assured that the high standard of excellence on which the popularity of this preparation is based will always be maintained by the proprietors.

Silence that Terrible Enemy of Life—a bad Cough with RADWAY'S HONEY OF HOREHOUND AND TAR. Wherever the cough may soon silence you. Pike's Toothache Drops cure in one minute.

E. MARTIN & CO.

O. & N. Co. Block, Portland, Ogn. | 408 Front St., San Francisco.

IMPORTERS OF

FINE WINES AND LIQUORS,

And SOLE AGENTS for the following Celebrated Whiskies:

J. H. Cutter Old Bourbon.
J. H. Cutter Old Rye.
Miller's Extra Old Bourbon.
J. F. Cutter Old Bourbon.
J. F. Cutter Old Rye.

PLUMMER FRUIT DRYER.

AS A PROOF OF WHAT I HAVE HERETOFORE stated to the people of Oregon, I give below a letter from the Plummer Fruit Drying Co. of East Portland. After the close of business of 1875 fully confirming it, after using it one entire season and as a proof to substantiate what they say, they now contemplate putting in another Dryer of the same capacity of the one they now have which will increase their capacity to five hundred bushels of apples per day. Having now located her in Portland for the purpose of supplying the demand for Fruit Dryers in Oregon and Washington Territory I can supply these dryers at a cost of from $2,000 to $4,000 per machine, according to capacity, from 5 to 15 bushels of apples per hour at a small cost for labor and fuel. These machines being so cheap and simple in construction they cannot fail to supersede all other known machines. I would say to the fruit growers that I have invented a Machine (and am now waiting for a patent), that will run and operate the fruit in the fruit dryer with a very small amount of labor. I also have invented a Peeling Lever that is run entirely new principle, peeling soft as well as hard. Does its work well with great speed and slices and pits the fruit ready for the Dryer in the best possible manner and at a great saving in quantity of fruit. W. S. PLUMMER, Inventor. Portland Oregon.

FRUIT DRYER TESTIMONIALS.

EAST PORTLAND, Jan. 4th 1876.

MR. W. S. PLUMMER—*Dear Sir*: As this is a time when all are much interested in Fruit Drying we think that in justice to you and for the information of the public it is but right and proper that we should give all the information that we can. Now after having operated your Dryer during the season we feel warranted in saying that for the amount of money invested we still believe as we did from the start that your Dryer is the best Dryer yet introduced into this country. The capacity of the Dryer we think to be about as claimed, bushels per hour. The Dried Fruit we claim to be as good as any in the market, perhaps not as much bleached as the Alden Fruit, but we are satisfied that we can produce Dried Fruit at less expense than the Alden. The Stockholders of our Company manifested their confidence in the Plummer Dryer at our meeting last Saturday, to a unanimous vote to increase the capital stock $6,000 (twelve thousand dollars) for the purpose of adding one more Dryer to the present one and making other improvements for next season. We will further say that we believe that by an improvement made by the patentee in the Bucket as I am that there will be an increase of capacity in handling of Fruit. H. JOHNSON, President. J. S. NOBLE, Secretary and Superintendent.

EAST PORTLAND, Dec. 11, 1875.

MR. W. S. PLUMMER—*Dear Sir*: This is to certify that I have had your Fruit Dryer in operation with which I dried my Fruit. I am well satisfied with the Dryer. I have dried Apples, Pears, Plums, Prunes and Peaches. I have dried Apples in 5 hours and Pears in 6 hours. I am satisfied that I can dry 100 bushels of Apples in 24 hours. I have dried Pears, Plums and Prunes in 24 hours. I am satisfied that I can dry 100 bushels of Pears, Plums and Prunes in 24 hours. I am satisfied that I can dry 100 bushels of Apples

The Daily Oregonian.

FRIDAY MORNING JANUARY 21 1876

SECULARIZATION OF THE PUBLIC SCHOOLS

At the recent Congress of the Protestant Episcopal Church in Philadelphia, Rev Dr Sullivan, of Chicago made an earnest protest against the prevailing tendency towards secularization in education pronouncing the exclusion of the Bible from the public schools a national calamity" This opinion is by no means peculiar to Dr Sullivan It is entertained by a large proportion if not by a majority of the Protestant Christians of the country, so far as relates to the exclusion of the Bible from the schools It is not long since Mr Beecher in an address on the subject of education advised the exclusion of the Bible from the schools out of respect to the consciences of those who did not approve of its reading, and his remarks created no little sensation and evoked some sharp criticism from the religious press

Perhaps a comparatively small portion of the Protestant people of the country would be glad to see the practice of reading the Bible in the schools discontinued, if the question were to be determined by themselves and for themselves alone A person whose earliest memories are associated with the reading of the sacred book by his mother whose moral ideas have been grounded in its teachings, who has been accustomed to bring all perplexing questions of duty to it for decision can hardly be expected to contemplate its being shut out of the school room without misgivings as to the result But the question is not to be decided by or for the Protestants alone It is not to be decided by or for any or even all classes of Christians alone The point is not, whether education without the Bible is as good as education with the Bible, or better It is not, whether the reading of the Bible has a good effect or a bad effect or no effect at all on the efficiency and general success of the schools Were that the question it might well be left for every community to decide for itself allowing the decision of the majority in each district to be the decision of the whole district, according to our democratic usages in other local matters But it is a question of taxation for religious purposes It is a question of the taxing of Jew and Catholic and Infidel to support institutions for the instruction of the youth in a system of religious belief and worship which they regard as untrue, or at least, in some respects positively vicious, or even dangerous Put in this light, it looks very much like supporting religion by general taxation From this point the question must be considered The religious and simply educational aspects of the subject are not the aspects in which it is to be viewed for the purpose of settling the question but its political aspect Is it consonant with the spirit of our institutions to tax the people for the maintenance of any religious sect or creed? That is the question By its nature, it is a question that can never be settled in the affirmative, because an affirmative decision would still leave it unsettled. It would have to be fought again and again, because the decision would involve a constant and affirmative violation of the conscientious convictions of a large portion of the people, and the authoritative teaching, at their expense, of views which they consider baneful A negative decision, on the contrary, would deprive no one of the right to have his children instructed upon the subject of religion according to his convictions of truth, without the danger of such instruction being counteracted in the school room If the Catholic can not be allowed to use any part of the money collected from Protestants by taxation for the support of schools that teach religion as he sees it, why should the Protestant be allowed to use any part of the money collected from Catholics by taxation, for the support of schools that teach religion as the Protestant sees it?

That is the shape in which the problem now comes before the country The solution will only be reached through the secularization of the schools In that way alone can interminable contention be avoided In that way alone can public education be made consistent with the genius of our institutions In that way alone can justice be done Let the religious teaching that is lost by the exclusion of the Bible from the schools be compensated for by an increased attention to religious teaching, both by precept and example at home If the school being purely secular, trains the intellect and nature alone, let the religious nature be developed at even pace with it by all the sweet influences of religion at home There is little danger of children's growing up to be Godless men and women merely because their intellectual training has been carried on in Godless schools, if they have been surrounded by healthy religious influences in the family circle

NECESSITY FOR EDUCATION TO MAINTAIN THE REPUBLIC

The Rev Dr Peabody has recently delivered an address upon education and the rights of suffrage, which is replete with sound views, and which deserves to be widely disseminated

Dr Peabody began his address with the statement that a really democratic government, or a government conferring equal rights and responsibilities on all citizens of suitable age has never yet been tried Experiments in this direction have been made in this country before, but it must be by common consent that a government of the people is imperiled by the absence of intelligence and proper ethical training

He then alluded to the two great political errors of the time and said

That great thinkers that the Athenians were a highly intelligent people They were proud of their capacity for intelligence but we have no reason for supposing that the mass of the community were educated or were in any way put on a level with books or with any literature except what they came to hear from the stage The very fact that the public display was paid for at the public assemblies in the agora in the days of Solon and Pericles and Pericles was sufficient to keep larger numbers of their citizens at all useful callings and operations and a body of slaves far exceeding the freemen in number was the consequence Information came chiefly through the ear and was liable to be exaggerated distorted or transformed in its passage Never was any other people so accessible to oratory nervous ones easily swayed inspired energized maddened by demagogues The intense power of eloquence, or its counterpart, could indeed at intervals wake them to glorious ambition or arouse a patriotism as noble as it was for the time sincere, but it as easily lured them into weak submission or arrayed them in the internecine strife which often threatened and finally extinguished their independence and left the championship of liberty to voices of the dead

The sunshine at Athens of an April day are hardly so fickle as was the political condition of Athens Her annals are checkered by revolution and disaster whether restrictive or such as likely to be exiled or put to death as to be raised to the head of the state many who merited political favor were buried in places of trust and power into the most abject misery and not a few were both heroes and renegades patriots and traitors alternately For organized depravity and legalized corruption the Athenian courts bear the palm away from all institutions that have left their record in history

In the Roman republic though all free citizens were nominally endowed with the right of suffrage, the patricians long retained the ascendancy and held a monopoly of the chief offices of the state the state though republican in form was long in becoming veritably democratic The vote on all questions was taken by centuries, a method by which a patrician century of small numbers counted as much in an election as a plebeian century which included a far greater number of citizens After the right of citizenship was extended to the Italian cities, and after by virtue of the Ogulnian laws the power of the people became enlarged it soon became evident that the road to office was by bribery or force The people of Rome were ignorant and uncultivated They were dazzled by the phantom of military glory and ready to confide in office any leader who could wage war successfully, who could bring home from conquered provinces princes to walk before them through the streets of Rome in chains, and who had money with which to give them unearned food and bloody shows From illegally prolonged power, says the lecturer, to perpetual and hereditary empire the transition was easy and the republican constitution of Rome was not less perfect under Augustus than it had been under Julius Cesar

The speaker then went on to speak of universal suffrage and the great danger that threatens the Republic from the fact that the intelligent cultivated voter is often absent from the ballot box, while the uneducated, the drift and the masses are always present, having been driven or deluded into casting their ballot for some political fortune-hunter and said that in the education of the people would be the safety of the Republic and this education must be obtained in the public schools The tendency of the public schools was to modify sectarian prejudices and tone down the harshness and bitterness fostered between those of different creeds

In speaking of what subjects should be taught in the schools Dr Peabody said he would not have the names of obscure cities and rivers and obscure men learned He would have the principles and laws of moral science taught, he would have the young boys know something of supply and demand, of currency, of labor and capital, and he doubted not that a first class in a grammar school might be taught as much of these things as is known by the average Congressman

MEERSCHAUM

What the fair owner of priceless age stained lace is among women, the possessor of a deeply colored meerschaum pipe is among men—namely an envied person And indeed, a richly colored meerschaum is a beautiful object The richness of the rosewood brown hue the smoothness of the surface and the full soft curves of the bowl and amber tipped stem of the pipe are a veritable delight to the eye, even to those too, who do not enjoy the luxury of blowing a cloud

Meerschaum—sea foam—is so called from its lightness and whitish appearance It is a mineral of soft earthy texture resembling chalk It is found in several countries at the head of the Mediterranean, occurring in the form of veins The town of Konieh furnishes the principal supply of the raw material which is exported from that town in the form of blocks, or roughly shaped unfinished pipes and sent to the different cities of Europe and to this country to be finished and polished Vienna was long famous for the beauty and excellence of the pipes manufactured there These pipes are often highly ornamented with exquisite carving, and frequently command very high prices as much as $150 having been paid for them

To produce the admired yellow and brown colors which are only brought out after long smoking the blocks are boiled in wax or oil a portion of which is absorbed and afterwards acted upon by the nicotine contained in the fumes of the tobacco

The best pipes are carved from the solid blocks of meerschaum but an inferior quality is manufactured by grinding up small fragments to powder and after boiling them in water, moulding them in the same manner in which ordinary clay pipes are made These artificial preparations are more dense and heavier than the other kind and do not color so easily or so beautifully

There is no certain test for determining the genuine from the imitation pipes without smoking them but the genuine generally show a kind of grain in the material and are always lighter than the imitation A genuine meerschaum when put in a vessel of water will float, while an imitation one will either barely float at all or sink Breathing on a genuine meerschaum has sometimes blemishes caused by the presence of some other matter while the imitation is always free from them

It is reported that Col Scott can procure the passage of his Texas Pacific railway bill at any moment by agreeing that the Central Pacific Company shall have control of the Texas Pacific road after it is completed to California As one of the advantages to the people in having two transcontinental roads is that competition will have the effect to reduce fares and freight and as that advantage would be lost if both roads should be controlled by the same company it is to be hoped that Col Scott will not be induced to make any such agreement It is more than likely however that the Texas Pacific Railway bill can be passed if at all with it the above mentioned agreement as the Southern people are all strongly desirous of it and will urge their representatives to use all their efforts to secure the passage of this bill

Our junior Senator has discovered a point in the bankrupt law and wants to know whether there is anything in it or not He inquires of the judiciary committee a resolution whether in their opinion a corporation can be put into involuntary bankruptcy without one fourth in number and one third in value of its creditors joining in the petition The Senator evidently has not been keeping up with the current of judicial decisions of late or he would have observed that the question has been decided in courts—always considered higher authority than the opinion of legislative committees The United States District Court for this district in a recent case decided his question in the affirmative

Senator McDonald of Indiana is a warm supporter of Gov Hendricks for the Democratic nomination for the presidency In an interview with a reporter of the Indianapolis *Journal* he expressed himself very freely on the subject and said Mr Kerr is also an earnest supporter of Hendricks He thinks the chances are greatly in favor of Hendricks nomination

Judge Daly of New York has decided that a hired piano can be seized for the debt of the person who hires it—and a hundred thousand people who play on hired pianos as well as the real owners are in a state of anxiety—especially the latter

MARRIED:

On the 19th inst in this city by the Rev John Rosenberg Mr Gottfried Ostendick and Miss Barbetta Wagner both of Portland

On the 20th inst in this city by the Rev John Rosenberg, Mr H Trentzman and Miss Elizabeth Brandschapk both of Portland

DIED:

Near Fairfield Marion county Dec 29 Mrs Mary Millsap aged nearly 78 years

NEW TO-DAY.

CHILDRENS' WAISTS, AND MISSES Corsets of approved make and style for sale at 107 Third street by JOHN WILSON

MASKS! MASKS! MASKS! OF ALL STYLES and Characters at ACKERMAN'S DOLLAR STORE

TO LET

A DESIRABLE DWELLING HOUSE CENtrally located containing Nine Rooms Inquire of A Hungren cor Madison and Front ja20tf

TO RENT

A FINE DWELLING HOUSE ON THE CORner of First and Columbia streets Money to loan on Approved security Apply to GEO WOODWARD Office Commercial Hotel Block

WANTED.

A RESPECTABLE SMART INTELLIGENT Boy about 14 years old to assist at light work Saturdays and Sundays Apply at this Office 1t

BR BARQUE "ABERCARNE"

NEITHER THE UNDERSIGNED CONSIGNEES nor Captain M Anlliff will be responsible for any debts contracted by the crew of the above named vessel HENRY HEWETT & CO January 1, 1876 ja21dlt

REMOVED.

DR STRONG HAS REMOVED TO THE RESIdence Corner of Fourth and Salmon streets where he may be found outside of office hours. Office as before No 5 Dekum's Building j21d1m

"AT COST."

MY ENTIRE STOCK OF FALL AND WINTER GOODS

Also 1 Home Shuttle and 1 Grover & Baker Sewing Machine very low for cash

MRS L E JAMSONS 93 Third street ja21dlt

[ADVERTISEMENT]

To the Hon J A Chapman Mayor J H Lyon Chief Engineer and G W Hoyt and E Corbett Committee on Fire and Water—*Gentlemen* Our Company having done duty in extinguishing fires for private individuals and companies for about 20 years in this city last past and still feeling inclined to do so for the future ask of you honorable gentlemen a permit to put in the next five with our steam engine or engines as the case may require If they are not needed we will promise you the apparatus shall be returned to and kept in good order in the house of the Company Portland Jan 20 18 Yours truly No 2

MUCH NEEDED.

A GOOD HOTEL AND LIVERY STABLE IS greatly needed at Waco and North Beach W T Parties desirous of investing will be furnished ground upon very favorable terms Apply to J D HOLMAN Portland

REDUCED RATES

ONLY A FEW MORE LOTS AT WACO AND North Beach will be sold at the Reduced Rates and to parties only who intend building the present season Apply before 5th of February J D HOLMAN Portland

FISHERIES AND TANNERIES

VERY DESIRABLE SITES FOR SALMON Fisheries and Tanneries for sale Apply to J D HOLMAN Portland And after 5th February at Waco W T ja 14dlm

REGULAR AUCTION SALE.

FRIDAY JANUARY 21, 1876,

At 10 o'clock A M

At Salesroom cor First and Ellsworth

One Elegant Black Walnut Full Marble Top Bedroom Set, Complete

ALSO

Splendid Brussels Carpets, 3-Ply and 2-Ply Carpets, Spring and Hair Mattresses, Cottage Bedsteads Children's Cribs, Lounges, Wood and Cane Seat Chairs, Curtains, Cornices, Window Shades Etc

ALSO

Large Assortment General Merchandise and Dry Goods

OSCAR KILBOURN Auctioneer.

VALENTINES!!

WHOLESALE OR RETAIL

A LARGE CONSIGNMENT JUST RECEIVED direct from Manufacturers

Put up in Lots of $5, $10, $15, $20, $25 and $50;

Also for Sale

Singly, at 5cts to $5 each

Sent securely by Mail to any address

J. K. GILL & CO., Booksellers and Stationers Ogn

Oregon Furniture Mnf'g Co.,

Manufacturers at Importers Wholesale and Retail Dealers in

Furniture Bedding Carpets Paper Hangings Oil Cloths Mirrors Cornish Decorative Moulding, Cabinet Hardware &c &c

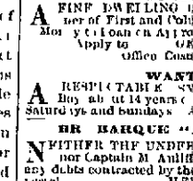

PARLOR SUITS covered in Hair Cloth Reps Terry Castile Cord Tufted Rose Hair or Feather of any color

EASY CHAIRS In all Variety Cheaper than ever

OGN 1YR BIDDLE Cor Ferry and Front Streets

MACHINE OILS!

LARD OIL, CHINA OIL DOG FISH Spindle oil at Cost Call in

IN LOTS TO SUIT

HODGE, CALFF & CO.,

DEALERS IN

Drugs, Paints, Oils and Glass,

75 Front Street.

REMNANTS!

This day we will commence a Clearing Sale of REMNANTS of every description. All the ODDS and ENDS of our Stock to be sold at SWEEPING REDUCTIONS. The sale will afford a Rare Chance to purchasers to secure BARGAINS in Silk Dress Goods, Hosiery, White Goods, Table Damasks, Flannels, &c., &c.

FOR A FEW DAYS ONLY!

CLARKE & HENDERSON.

AMUSEMENTS.

FOURTH

GRAND MASQUERADE BALL!

TO BE GIVEN BY THE

PORTLAND

Social Turn Verein,

AT THEIR

New and Elegant Hall,

MONDAY, FEB. 7, 1876.

Extensive Preparations are being made to make this the

GRANDEST AFFAIR of THE KIND

Ever held in this city.

Programme will appear at orth

PROF. J. C. RYDER'S

DANCING ACADEMY FIRST STREET BEtween Yamhill and Taylor streets Days for children Mondays and Wednesdays 3 to 5 P M for gents at $5 per month or $1 50 per quarter also for ladies at $10 per quarter Select class on Tuesdays and Thursdays at 7 30 P M for gentlemen and ladies in couples only at $6 per month Juveniles on Saturdays at 1 30 P M at $1 per month POSITIVELY ALL TUITION payable in advance Social hops every Saturday evening from 8 to 12 o'clock Admittance $1 No charge for hats Commencing on the 5th instant. Good music on all occasions Portland Or Jan 1, 18 6 1m

ONCE MORE!

The grand rush for fine CLOTHING at Currier & Co.'s, AT COST PRICE, still continues.

Their entire stock must be sold by Feb. 1st, as they intend leaving the State.

All persons indebted to this firm will please settle by Jan. 10th and save costs.

"A word to the wise is sufficient."

BLANK BOOKS,

Countinghouse Stationery,

A Large Assortment at

SAN FRANCISCO PRICES.

FOR SALE BY

CHAS. HIRSTEL & CO.,

77 Front Street

N B—BLANK BOOKS manufactured to order d1d1m

WANTS OF THE PEOPLE.

ONE MAN WANTS TO LOAN $1 000 FOR A 1 year on City Real Estate security Another wants to loan $2 000 as above Another wants to borrow $30 with a collateral mortgage on suburban property worth three times that amount Another wishes to purchase a small residence centrally located in this city Wills number wants to rent from one to ten thousand dollars Another wants to purchase a Sawmill Planing and Shingle Machine Money always on hand to loan on good paper Call on DOLPH, SHMUTZER & CO'S BANK Retail Bankers ja18 1t

MISS MORLEY,

Late of Boston

FASIONABLE

DRESS AND CLOAK MAKING,

No. 4 STARK STREET,

Keeps all kinds of

DRESS AND MILLINERY GOODS,

On hand which she will sell cheap for cash

MD'ME LALLAMONT,

FRENCH DRESSMAKER,

Stark St, bet Fourth and Fifth

Patterns received direct from Paris every week The Ladies are invited to call and see the latest styles ja18d1m

SWITZER HALLE!

A new Saloon will be open on SATURDAY

D HUMMEL PROPRIETOR

On First Street bet Salmon & Taylor 1 1d1m

NOTICE—DISSOLUTION

THE COPARTNERSHIP BETWEEN CROW & Wilcox is hereby dissolved by mutual consent Wilcox retires from the firm The new firm will continue the business at the old stand Parties owing the old firm will please call and settle with CROW & WILCOX Portland Jan 1 1876 j4 1m

$25 REWARD

LOST ON THE 20TH INST BETWEEN VESPER Hall and the Ladd & Tilton Bank Market Block a Pocket Book containing papers of no value to any one except the owner The finder will be rewarded by returning the same to the Bank Office ja21 1t C TRUITNER

BRITISH SHIP CARGO

NEITHER THE CAPTAIN NOR THE UNDERsigned will be responsible for any debts contracted by the crew of the British ship Lizzie Crowell at Salem Oregon Dec 29th 1875 SALEM FLOURING MILLS CO ja3 1m

MONEY TO LOAN ON APPROVED SECURITY at current rates by JOHN M MACRUM Lawyers and Brokers ja13d1m

EDUCATIONAL.

Lessons in English Literature, History and Composition.

Also—The Modern Languages, French, Spanish and Portuguese,

MRS C L HENDERSON LATE OF ITHACA New York is prepared to give Private Lessons in any of the above mentioned Branches to a limited number of persons or classes at her Rooms on Salmon street between Fourth and Fifth opposite the Court House residence of Mr F S Griffith Her experience as a teacher is of the highest order having been retained in connection with private classes and students at Cornell University N Y through the past six years and a long residence among the French renders her competent to give instruction in Reading Writing or Speaking that Language with purity of accent The best of references given from President White of that University Wm C Russell Vice President and from the Faculty at large She also refers by permission to the following gentlemen of this city

Rt Rev Bishop MORRIS, Rev T L FIJOT
C and J H EATON U S A S W KING Esq
J N DOLPH Esq Rev M MAY
H FAILING Esq 4d30

ST. HELEN'S HALL.

THE EASTER TERM IN THIS SCHOOL WILL begin on

WEDNESDAY, JANUARY 19, 1876.

Early application should be made for the admission of Boarding pupils. ja5d&w1m

For Business Training of Both Sexes.

NATIONAL BUSINESS COLLEGE.

H M DeFRANCE Pres. W L WHITE, Sec'

GUARANTEES A THOROUGH BUSINESS Education Day and Evening Sessions Continuous

For full particulars call at Office or send for N B College Journal sent Free to any address.

Address DeFRANCE & WHITE, Lock Box 104.

PROFESSIONAL CARDS.

T. L. NICKLIN, Dentist,

With Hatch & Thompson,

No 109 First Street, Portland Oregon

REMOVAL.

DR. ALFRED KINNEY has removed his Office and Residence to the Northwest corner of Alder and East Park streets, (double house) where he can be found at any time

REMOVAL.

DOCTOR W H. CARDWELL HAS REmoved his office to the corner of First and Morrison in the same office with Doctor J A Chapman He can be found at his office at all hours either day or night when not professionally absent.

Now is the time to Purchase

WM. CHURCH & SON

ARE SELLING THEIR ENTIRE STOCK OF

MEN'S AND BOYS'

CLOTHING,

At Cost--for Cash Only.

WM CHURCH & SON 105 First street.

JOHN RINES W E NEWHOUSE

JOHN RINES & CO.

HAVING PURCHASED ALL THE RIGHT AND Interest any and all parties had in the

Portland Wood Yard,

Corner Tenth and Lincoln streets from and after this date until further notice will furnish a good article of Dry Fir Wood at $4 per cord, coin or delivery to any reasonable part of the city Also, a good supply of

OAK, ASH AND POLK OAK WOOD,

constantly on hand All orders entrusted to them will be promptly attended to JOHN RINES & CO Portland Jan 18 1876 ja 9 1m

HATS! HATS!

A FULL LINE AND LATEST STYLES AT VERY LOW PRICES,

JUST OPENED AT

NEIMEYER & UTTER'S,

MERCHANT TAILORS,

91 FIRST STREET.

REMOVED.

J. SIMON & CO.,

41 Front Street,

Dealers in Doors, Sash & Blinds,

German, French and American Window Glass, Crystal Sheet, Enameled, Stained and Cut Glass,

ALL SIZES OF LOOKING GLASS

Glazing done to order at San Francisco Prices Satisfaction Guaranteed

OSCAR KILBOURN,

AUCTION AND COMMISSION MERCHANT,

Corner First and Pine Streets

WILL PURCHASE AND SELL REAL ESTATE Merchandise Furniture etc

Regular Sale Days, Tuesday and Friday

A general assortment of Merchandise at private sale

OSCAR KILBOURN Auctioneer

HUMAN HAIR FOR SALE,

AT COST.

IN FEBRUARY NEXT I SHALL LEAVE FOR Europe to purchase a new stock of Human Hair I desire it will be perhaps necessary to state that I will not sell any Hair except that which I myself purchase in Europe I make this statement because I have been informed that they intend to sell Hair at cost prices Ladies who may desire to purchase Hair will please call at once as I intend to close out my present stock before I leave Those who may owe me accounts will please call and settle the same as I may not return for some time MRS A LEVIN

SOMETHING NEW!

Canned Corned Beef,

Canned Green Turtle,

For sale by HACKFELD & STEINER, Dealers in First Class Groceries

NOTICE.

TO WHOM IT MAY CONCERN I WILL BE in the City of Portland Oregon for the purpose of settling the business of the late firm of Ladd & Tilton and will be at the Bank of Ladd & Tilton from the 1st to the 15th of January 1876 after which time all persons having claims against the said firm will please present them for settlement to the undersigned at Portland Oregon CHAS F ZIEBER Portland Or Dec 15th 1875 d15w3m

LOST

A GOLD THIMBLE WITH THE INITIALS M E T on the rim Finder will be suitably rewarded by leaving it at this office ja 8 1dlt

CORBIT & MACLEAY,

IMPORTERS AND

Commission Merchants,

OFFER FOR SALE,

EX "SARTON," FROM LIVERPOOL,

14,000 sacks Liverpool Fine and Coarse SALT, 650 tons

150 cases Table Refined SALT in paper packages

100 casks Wm Younger & Co's Edinburgh ALE.

125 cases Martell's BRANDY

75 cases Geneva GIN

80 casks SAL SODA

10 " SODA ASH.

4 " CREAM of TARTAR CRYSTALS

20 drums CAUSTIC SODA.

EX "MATTIE MACLEAY," From Honolulu

2,800 packages of COFFEE, SUGAR and RICE

EX "DAUNTLESS."

1000 cases KEROSENE.

20 tons MACKEREL, in half barrels and kits

In Bond and Duty paid

Fine PORT and SHERRY WINE, in cases, BRITISH CORDIALS, &c, &c ja18d62pte

WANTS.

WANTED.

A GOOD SECOND HAND OR NEW LETTER Press—medium or large size—must be in No 1 order Address Box 854 j17d3t

SITUATION WANTED.

AN ACCOUNTANT WISHES A SITUATION AS Bookkeeper where it will be a permanent situation provided he gives satisfaction No objection to going into the country or to one of the Fisheries on the river The best of references given in the city Terms reasonable Address X Y Z. this office.

TO LET.

TO RENT.

FURNISHED OR UNFURNISHED—A House containing 12 rooms and 10 closets. Enquire on the premises of Dr MARY A THOMSON Third street between Main and Salmon

TO LET.

A NEATLY FURNISHED FRONT ROOM, southeast cor Pine and Third streets. Enquire on the premises.

FOR SALE.

FOR SALE.

AN ELEGANT NEW TOP BUGGY WILL BE offered for sale at Milhorn's Auction House Tuesday Jan 18 j14d3t

TO LOAN!—FOR SALE!

I HAVE FROM ONE TO THREE THOUSAND dollars to loan in sums to suit on approved security I will also Purchase Household Furniture and have on hand at present a fine Stocker Piano for Sale Parties interested will do well to call on JOSEPH TAYLOR P & K Saloon Morrison street, bet. First and Second

$800 WILL BUY THE ONE AND ONE HALF story Dwelling House on the corner of Sheridan and Third streets Lot 50x100 Title perfect Apply to GEO WOODWARD Real Estate Dealer Office—Cosmopolitan Hotel Block ja8d1m

Executors' Sale.

NOTICE IS HEREBY GIVEN THAT THE UNdersigned will sell at private sale the South ½ of Lots 4 and 5 in Block No 46 in the City of Portland Oregon known as CREES BLOCK. For terms of sale apply to JOHN A CRAWFORD, at Albany or JOHN CATLIN at Portland Executors of last Will and Testament of Wm Cree, deceased

BUSINESS CHANGE.

WE HEREBY INFORM THE PUBLIC AT large and the trade especially that we have sold our entire Stock of Boots and Shoes to the firm of Messrs KAUFMAN HECHT & AKIN who will continue the business at the old stand No 47 Front street Thanking our patrons for their custom in the past we kindly solicit their continuance of such for our successors in business in the future. J KRAEMER & CO Portland Ogn Jan 1 1876

NOTICE

HAVING DISPOSED OF OUR STOCK OF MERchandise we beg to call the attention of parties indebted to us to the fact that we will be happy to issue receipts on payments of amounts due us and look for any early settlement of all accounts. Either party of the firm has full power to receive and receipt for any payments Any persons having claims against us will present the same at our office with Messrs Kaufman Hecht & Akin No 47 Front street J KRAEMER & CO Portland January 1 1876

PARTNERSHIP NOTICE.

KAUFMAN, HECHT & AKIN

HAVING PURCHASED THE ENTIRE STOCK of Boots and Shoes of Messrs J Kraemer & Co beg leave to solicit a continuance of the patronage so liberally bestowed on them It shall be our aim to fully maintain the excellent reputation their name bore for keeping good Goods from first hands

Messrs Kaufman and Hecht are now in Boston and actively making provisions for a full and well selected Stock of

BOOTS AND SHOES

for the Spring Trade—in consequence of which we we will be able at an early day to convince the Trade that we have the largest and best selected Stock ever offered in this market and at best prices to compare favorably with the San Francisco market.

I KAUFMAN M HECHT F S AKIN

Composing the Firm of KAUFMAN, HECHT & AKIN Portland January 1 1876 ja13d30d

Save $40! Why Pay $80?

New Home Shuttle SEWING MACHINE.

New Draw Feed. Adapted for heavy work

DON'T BUY before seeing the NEW HOME. Light Running Least Machinery. Warranted 5 Years

SARGENT'S NEW 4 WHEELED CASTERS, For all Machines

NEW STYLE Hemmers and Tuckers just received. Singers Florence, W & W, G & B, Howe Domestic Folsom Wilson W & G Common Sense New Wilson New Home and Home Shuttle Needles.

ORDERS PROMPTLY FILLED Send for Circulars and New Price List

AGENTS WANTED.

GEO W TRAVER Manufacturers Agent S W corner Morrison and Third streets ja11 1 w1m Portland Oregon

Encourage Home Manufacture

MRS. BULGER

WOULD ANNOUNCE TO THE PEOPLE OF Portland and elsewhere that she has established a

SHIRT FACTORY

On Stark street next to Ladd & Tilton's Bank where she will manufacture

White and Colored Shirts and Children's Clothing

Persons wishing a neat fitting and durable custom made Shirt at cheap rates they can have a common stock can leave their measure where a fit is all we guarantee d

Farmers and workingmen that wear strong durable and comfortable shirts will save money by calling as their cutting is done in made and fit

Country merchants are also invited to call and examine our stock before ordering elsewhere

WHEELER & WILSON

No. 6, Family, and No. 7

SEWING MACHINES,

Do not Greater Range of Work than any Machine in the Market

NO SHUTTLE!

NO NOISE!

91 First street Portland

DR. MING HE WELL KNOWN CHINESE Herbalist takes pleasure in informing the public generally that he has just received a full supply of New Drugs and Medicines and will be prepared to cure all diseases with the human hand by the Habits The Doctor has been a resident of Portland for eight years and begs to return thanks to all his patients for their liberal patronage Office—118 First street between Oak and Pine

AUCTION AND COMMISSION

A. B. RICHARDSON

AUCTION

COR. OF FRONT AND

Auction Sales

OF THE ESTATE, GRO CERIES AND MERCHANDISE AND

Sale Days—Wednesday and

At Private Sale

Large assortment of GROCERIES

Liberal advances made on

To parties declining to sell I will purchase for cash

A. B. RICHARDSON

Regular Sale Days

SALESROOM

Furniture, Crockery, Merchandise

SATURDAY, JANUARY 22,

At 10 o'clock A M

At my Auction Salesroom

One Elegant Oak BEDROOM SET

One " Walnut "

One " Oak BUREAU

Five doz Oak Chairs

GROCERIES AND DRY GOODS

A. B. RICHARDSON

Executors' Sale.

NOTICE IS HEREBY GIVEN THAT THE UNdersigned will sell at private sale the South ½ of Lots 4 and 5 in Block No 46 in the City of Portland Oregon known as CREES BLOCK.

For terms of sale apply to JOHN A CRAWFORD, at Albany or JOHN CATLIN at Portland

Executors of last Will and Testament of Wm Cree, deceased

BUSINESS CHANGE.

WE HEREBY INFORM THE PUBLIC AT large and the trade especially that we have sold our entire Stock of Boots and Shoes to the firm of Messrs KAUFMAN HECHT & AKIN who will continue the business at the old stand No 47 Front street Thanking our patrons for their custom in the past we kindly solicit their continuance of such for our successors in business in the future. J KRAEMER & CO

Portland Ogn Jan 1 1876

NOTICE

HAVING DISPOSED OF OUR STOCK OF MERchandise we beg to call the attention of parties indebted to us to the fact that we will be happy to issue receipts on payments of amounts due us and look for any early settlement of all accounts.

Either party of the firm has full power to receive and receipt for any payments Any persons having claims against us will present the same at our office with Messrs. Kaufman Hecht & Akin No. 47 Front street J KRAEMER & CO

Portland January 1 1876

PARTNERSHIP NOTICE.

KAUFMAN, HECHT & AKIN

HAVING PURCHASED THE ENTIRE STOCK of Boots and Shoes of Messrs J Kraemer & Co beg leave to solicit a continuance of the patronage so liberally bestowed on them It shall be our aim to fully maintain the excellent reputation their name bore for keeping good Goods from first hands

Messrs Kaufman and Hecht are now in Boston and actively making provisions for a full and well selected Stock of

BOOTS AND SHOES

for the Spring Trade—in consequence of which we we will be able at an early day to convince the Trade that we have the largest and best selected Stock ever offered in this market and at best prices to compare favorably with the San Francisco market.

I KAUFMAN M HECHT F S AKIN

Composing the Firm of KAUFMAN, HECHT & AKIN Portland January 1 1876 ja13d30d

Investment

FIRE

Insurance

Cash Assets

Furniture, Crockery, Merchandise

SATURDAY, JANUARY 22,

At 10 o'clock A M

At my Auction Salesroom

One Elegant Oak BEDROOM SET

One " Walnut "

One " Oak BUREAU

Five doz Oak Chairs

GROCERIES AND DRY GOODS

A. B. RICHARDSON

North British

Fire Insurance

To First Class Risks

Investment

FIRE

Insurance

Cash Assets

MUTUAL

Office, 72 Front

KING, MARTIN &

EDWARDS

J F ROUGHTON

GEO H HOWARD

CHAS. E. STORY

N B EDDY

M. B COX

H. H. HIGGINS

R. H. MAGILL

CURTIS ON MACHINERY

CURTIS ON MACHINERY

Price—One Dollar by mail to the author DR. CURTIS Box 337 San Francisco Cal

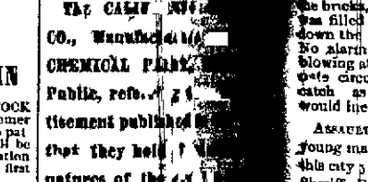

RUBBER STAMPS

45 First Street

JUST OPENED

L. B. GEORGE.

GEORGE & KIMBALL

Cutlery & Surgical Instruments

(With Ellig Brothers) 90 Fr

ALL KINDS OF CUTLERY AND Instruments made to order Fine Repairing polishing Repairing a specialty

PIONEER WOOD YARD

FOOT OF YAMHILL St.

SORENSEN & TAYLOR

ALL KINDS OF WOOD

Sawed and unsawed constantly on hand

We sell to any part of the city

COPARTNERSHIP.

I HAVE THIS DAY ASSOCIATED WITH Mr E O Pendleton as equal partner in the Union Market. The business hereafter will be conducted under the firm name of O'FARRELL & PENDLETON. A continuance of the public favors and a call from the public generally is solicited

Portland Jan 10 1876

BRITISH SHIP "CHARMER"

NEITHER THE CAPTAIN NOR THE UNdersigned will be responsible for any debts contracted by the crew of the above ship Charmer while in Salem Oregon

SALEM FLOURING MILLS CO

ja14d3t

THE CALIFORNIA CHEMICAL PAINT CO., Manufacturers of Public, reliable and permanent establishment published that they have parties whose advertisement, having printed they ask the opinion until

SAN FRANCISCO, Cal.

JUST

MANN

AND

E. DE F

A Medical Essay on the nature decline in mature and how regained. Impediments to marriage Causes and physical all other diseases of twenty years standing

OPINIONS

CURTIS ON MANHOOD

ber of society by which useful whether he man—*London Times*.

CURTIS ON MANHOOD

be read by the young afflicted for relief *Times and Gazette*.

Price—One Dollar by the author DR. CURTIS Box 337 San Francisco Cal

RUBBER STAMPS

45 First Street

JUST OPENED

L. B. GEORGE.

GEORGE & KIMBALL

Cutlery & Surgical Instruments

(With Ellig Brothers) 90 Fr

ALL KINDS OF CUTLERY AND Instruments made to order Fine Repairing polishing Repairing a specialty

PIONEER WOOD YARD

FOOT OF YAMHILL St.

SORENSEN & TAYLOR

ALL KINDS OF WOOD

Sawed and unsawed constantly on hand

We sell to any part of the city

COPARTNERSHIP.

I HAVE THIS DAY ASSOCIATED WITH Mr E O Pendleton as equal partner in the Union Market. The business hereafter will be conducted under the firm name of O'FARRELL & PENDLETON. A continuance of the public favors and a call from the public generally is solicited

Portland Jan 10 1876

BRITISH SHIP "CHARMER"

NEITHER THE CAPTAIN NOR THE UNdersigned will be responsible for any debts contracted by the crew of the above ship Charmer while in Salem Oregon

SALEM FLOURING MILLS CO

ja14d3t

NEWSPAPERARCHIVE®

NEWSPAPERARCHIVE®

AUCTION AND COMMISSION.

A. B. RICHARDSON,

AUCTIONEER

COR. OF FRONT AND OAK STS.

Auction Sales

OF REAL ESTATE GROCERIES GENERAL MERCHANDISE AND HORSES.

Sale Days---Wednesday and Saturday

At Private Sale.

Large assortment of GROCERIES and LIQUORS. Liberal advances made on Consignments. To parties declining Housekeeping I will purchase Second Hand Furniture.

A. B. RICHARDSON, Auct'r

Regular and Peremptory Sale OF STEAMBOAT, Furniture, Groceries, General Merchandise, Etc.

SATURDAY, JANUARY 22, 1876, At 10 o'clock A. M.

At my Auction Salesroom—

One Elegant Oak BEDROOM SET. One Walnut " One SECRETARY. Five doz Oak Chairs.

ALSO GROCERIES AND GENERAL MERCHANDISE

A. B. RICHARDSON, Auct'r

INSURANCE.

REMOVED, EDWARD HAILL, Agent

North British and Mercantile Fire Insurance Company,

To First Street next, to corner of Ash.

THE STATE Investment & Insurance COMPANY, OF SAN FRANCISCO.

FIRE AND MARINE.

Incorporated in 1871.

Cash Assets, - $412,[illegible]

OFFICERS:

PETER DONAHUE, President. A. J. BRYANT, Vice P'r't. CHARLES R. CUSHING, Sec'y.

This Company has no connection with any fire insurance combination in business in any world, according to its own merits.

The undersigned having been appointed General Agents for the above Company are now prepared to accept applications and issue Policies for Fire and Marine risks at equitable rates.

A. P. HOTALING & CO., Office—25 Front Street, Portland, General Agents for Oregon and Washington Territory.

N. B.—Agents wanted throughout the State and Territory.

OREGON BRANCH HOME MUTUAL INSURANCE COMPANY

HAMILTON BOYD, Manager.

Office, 72 First St., Portland

FIRE, MARINE AND INLAND INSURANCE.

J. F. HOUGHTON, ... Vice P't.
GEO. H. HOWARD, ...
CHAS. R. STORY, ... Marine Sec'y.
N. B. EDDY, ... Marine Sec'y.
M. B. COX, ... Marine Sec'y.
E. H. HOLLOW, ... Gen'l Ag't.
E. H. HAMILL, ... General Ag't.

NOTICE!

The CALIFORNIA CHEMICAL PAINT CO., Manufacturers of the AVERILL CHEMICAL PAINT, would say to the Public, referring to a certain Advertisement published in the "Oregonian," that they hold denials over the signatures of the greater number of the parties whose names appear in said advertisement, which denials they are having printed in pamphlet form, and they ask the Public to suspend any opinion until they have read the same.

SAN FRANCISCO Oct. 15 1875.

JUST ISSUED.

200TH EDITION.

MANHOOD,

REVISED AND CORRECTED BY THE AUTHOR.

E. DE P. CURTIS M. D., &c., &c.

A Medical Essay on the cause and cure of premature decline in man showing how health is lost, and how regained. It gives a clear synopsis of the impediments to marriage, the treatment of nervous and physical debility, exhausted vitality, and all other diseases appertaining thereto, the result of twenty years successful practice.

OPINIONS OF 1200 PRESS.

CURTIS ON "MANHOOD."—There is no member of society by whom this book will not be found useful, whether he be parent, preceptor or clergyman.—*London Times*.

CURTIS ON "MANHOOD."—This book should be read by the young for instruction and by the afflicted for relief. It will injure no one.—*Medical Times and Gazette*.

Price—One Dollar by mail or express, address the author DR. CURTIS, 529 Sutter street or P. O. Box 837 San Francisco Cal.

HUDSON MAKER STENCILS RUBBER STAMPS, ETC. TALBOT

45 First Street, Portland, Oregon.

JUST OPENED!

I. H. GHORUP

GEORGE & RAPP, Cutlery & Surgical Instrument Makers.

With Dilg Richardson & Co. next door to Post Office, near Alder

ALL KINDS OF CUTLERY AND SURGICAL Instruments made to order. Fine grinding and polishing. Repairing a specialty.

PIONEER WOOD YARD

FOOT OF YAMHILL STREET.

SORENSEN & TAYLOR

ALL KINDS OF WOOD,

Sawed and Unsawed constantly on hand and delivered at short notice. The city trade supplied.

COPARTNERSHIP.

I HAVE THIS DAY ASSOCIATED WITH ME Mr. K. SUTTER, in business and partner in the Union Market. The business will be conducted under the name and style of SCHEIBLER & WOLFSTEIN. A continuance of my former patronage and a call from the public is solicited.

W. SCHEIBLER.

Portland Jan 10 1876.

BRITISH SHIP Dog TERRIER

NEITHER THE CAPTAIN NOR THE UNDERsigned will be responsible for any debts contracted by the crew of the above named vessel.

SALEM FLOURING MILLS CO.

jan3dlt

The Daily Oregonian,

FRIDAY MORNING JANUARY 21 1876

CITY.

THAT BIRTHDAY NOTICE.—Under the proper heading, yesterday's OREGONIAN contained a notice of the sudden death of Miss Mary F. Combs, the eldest daughter of Mr. R. C. Combs of this city a young lady aged about 19 years. The notice was received in the usual form through the mails directed to the Editor of this paper. The obituary was written in a clear round hand, accompanying which was a note addressed personally to the Editor-in-Chief, requesting that the notice be published. This note was signed—or purported to have been signed—by Mr. Combs the father of the young lady whom it was stated was dead. Coming as was believed, from a source the authority of which was unquestioned, the obituary notice was published and read with feelings of the greatest surprise and pain by the many friends of Mrs. Combs. One can hardly realize the feelings of bitter astonishment which that estimable lady experienced yesterday morning when, on picking up the paper, to read the announcement of her death, and the hour when the funeral was to take place. There is not a shadow of truth in the statement, as the young lady has been and is now in excellent health and the note purporting to have been written by Mr. Combs is a base forgery. Who the perpetrator of this shameful and disreputable trick is we have not the remotest idea. We are equally at a loss to determine what motive could have prompted the author to commit such an act. The most charitable construction which can be placed on such action is, that the person intended it as a joke. Either the notice was written by one whose heart is full of malice and evil in vent or whose head is empty—for it could only result in giving much needless pain and trouble and such an announcement might involve serious consequences. The person who perpetrated the act, if detected, should be taught a salutary lesson. Miss Combs is a young lady highly esteemed by all, and has not an enemy in the world so far as is known. Why she should be selected as the victim of such a cruel joke is inexplicable.

FOUR BURGLARIZED.—Wednesday night the store of N. H. Lane & Co., in East Portland was entered by burglars and clothing and money to the amount of about $500 taken. Yesterday morning when the clerk went to open the store he was surprised to find one of the front wooden doors standing ajar and on entering discovered that the premises had been burglarized. From the marks left by the burglars it is evident that they effected an entrance through one of the double wooden front doors of the store, by prying it out and forcing it there by a brace till the bolt at the bottom of the other door was raised out of the floor. Then the doors were forced apart till the chain, attached to the bolt at the top of the door, could be reached and the bolt pulled down, when it opened without further trouble. Once in the store the thieves lighted a candle and then proceeded to break into the till under the counter. They obtained a small amount of money from the drawer—less than $10 in quarters and dimes—as most of the money had been removed. Finding that they had made a "water haul," so far as the "ballion" was concerned the burglars turned their attention to the goods in the store, and helped themselves liberally to what ever suited their fancy. It is evident, from appearances, that the burglars visited every portion of the store, as grease from the burning candle was scattered promiscuously about the floor where they took away, but it is thought the loss in money and clothing will not fall short of $300. No clue of the perpetrators.

NO FIRE—ONLY A SCARE.—Smoke was observed to issue in large quantities from Ord's Fine Tailor yesterday forenoon about 11 o'clock. At first it was thought that the interior of the building was on fire, and Chief Tyler was soon at the scene. On opening the door the building was found to be completely filled with smoke, which was being forced out at the roof and the sides of the house. But a spark of fire could be seen anywhere and those who died—scuttled. It was finally traced to the under side of the roof was on reaching the garret not a spark was visible. At length it was concluded that the supposed "defective flue" was the occasion of the threatened conflagration, and an examination instituted in that direction. The flue was found to be nearly choked with soot, which had drawn the smoke out between the bricks, and in that manner the building was filled. A quantity of salt was thrown down the chimney and the passage opened. No alarm was given. A strong wind was blowing at the time, and it was a most fortunate circumstance that the building did not catch as a very destructive conflagration would inevitably have followed.

ASSAULT WITH A DANGEROUS WEAPON.—A young man named L. Morin, was arrested in this city yesterday on a warrant received from Sheriff Dale, of Yamhill county. Morin, New Year's day, had an altercation with another young man over a shooting match which resulted in the former inserting the point of his pocket knife in the shoulder of the latter. He was arrested on a charge of assault with a dangerous weapon, but giving bail, was released. It seems that there was but one surety on the bond and it was pronounced worthless after Morin was out. Morin came down to this city a few days since, and Sheriff Dale concluding he was wandering a little too far away telegraphed Chief Lappeus to arrest him which was done. Defendant is now in the city jail but will be taken back to Yamhill county this afternoon. Morin is a young man 23 years of age. He has lived from his earliest boyhood in that county, and, so far as is known, has heretofore borne a reputation for peace and quiet.

USEFUL INVENTION.—Says the *Advocate*: "Mr. Hampton Kelly, of East Portland, has invented a machine which he calls the Centennial Fruit Dryer, the object of which is to reduce cider and apple butter to a concentrated form, ready for shipment or preservation in a sweet condition for any length of time. Mr. Kelly claims that he can make use of the entire apple without the waste necessary in peeling and coring, and that the small apples usually in every orchard thrown away can be utilized, so that with his mill and dryer there must result a great saving over any other system of drying fruit. The sample of concentrated cider and apple butter exhibited by us, warrant us in speaking most favorably of Mr. Kelly's projects for adding largely to the products of our State."

LECTURE ON THOMAS PAINE.—It being reported that the Liberal Association, or some members thereof, made overtures to a pastor of this city for a lecture on the above subject, which he declined another of our pastors tendered his services in a liberal spirit without waiting for an invitation. He announced last Sunday a lecture on the "Life and Character, Works and Influence of Thomas Paine," and gave that compliment of an invitation to the Liberal Association, and all admirers of Thomas Paine to join with other citizens in hearing it at the Presbyterian church on the 30th instant—being the day following Paine's birthday.

DEATH OF A PRIEST.—We learn from the *Sentinel* that Rev. Peter Deynert, pastor of Napa, Cal., died there on New Year's. He was a Belgian and about 55 years of age. Father Deynert accompanied Bishop Demers on his return from Europe in 1852. He remained in the diocese of Vancouver Island until 1873, when his health requiring a milder climate he determined to go to California, sojourning in Oregon for a few months on his journey. He left Oregon for California May 1st 1875.

"LITERARY UNION."—A few evenings since a number of gentlemen met at the hall of the Catholic Library Association for the purpose of organizing a society to be known as the "Literary Union." A committee was appointed for the purpose of drafting suitable by laws. The committee are to report at the next meeting—Tuesday evening—when the permanent organization will probably be effected.

WEATHER REPORT.—From the records of the U. S. Signal Station of Observation Portland Oregon January 20 1876

	7 A M.	2 P M	9 P M
Thermometer	40°	46°	38°
Wind direction	E	S E.	E
Wind velocity	2	16	6
Weather	Clear	Fair	Clear
Minimum temp			30°

HIRED HANDS.

Nothing new in shipping matters.

Look sharp to your hydrants these cold nights.

The steamer *Oregonian* went out to sea Tuesday morning.

As mercury descends the price of fuel promises to crawl up.

The work of repairing the shaft of the steamer *Ajax* is still being prosecuted.

Sociable at the Presbyterian church this evening to which the public are invited.

Phew! the north aster yesterday was a "light ning on the wing." It fairly chilled one's marrow to face it squarely.

An old Chinaman had a close chase after his dilapidated tile yesterday afternoon along Fourth street. The hat did not win the race.

The ship *Ophelia* started to sail up the river Wednesday from Astoria. Before proceeding far she came to anchor, and will wait for a tow.

The striking apparatus connected with the big bell is now being cleaned up and oiled and will soon be placed in condition to render service.

Dr. P. Harvey will deliver a scientific lecture—the first of the course—this evening at Good Templar Hall commencing at 7:30 o'clock.

Every other man you chance to meet yesterday had a blue nose and the winked and blinked through tears while his teeth (false or otherwise) chattered a lively accompaniment to the antics of old Boreas.

CATHOLIC CHURCH STATISTICS.

According to the Catholic directory for the year 1876 there are 23 priests, 20 churches and chapels, 6 academies for girls, 1 college and 3 parochial schools for boys, 2 schools for boys, 1 female orphan asylum, 1 hospital, 1 St. Vincent de Paul Society, 1 Father Mathew Society and 1 Literary Society in the Archdiocese of Oregon. The Catholic population is reported at 20,000.

The returns in the directory for the Vicariate Apostolic of British Columbia give that Vicariate 14 priests, 8 churches, 63 chapels, 1 school, 1 convent, 4 Indian boarding schools for males and 1 for females. The Catholic population comprises a few hundred whites and 20,000 Indians baptized or under instruction.

In the diocese of Nesqually according to the same authority there are 26 priests, 30 churches, 2 orphan asylums, 1 religious house of priests, 3 male and 6 female academies, 11 parochial schools for boys and girls, 2 colored schools, 8 houses of female religious. The Catholic population is reported at 12,000.

The diocese of Vancouver Island contains 7 priests, 3 convents and three academies under the care of the Sisters of Charity, 2 schools for boys, 1 hospital (building) and a Catholic population of about 8,000.

WEATHER UP THE COLUMBIA.

Telegrams from up the Columbia yesterday indicate that the weather was as follows at the several points named last evening at 6:30 o'clock:

Walla Walla—Snowing all day; since 9 A. M. thermometer 29°.

Wallula—Weather cloudy; thermometer, 24°; has been snowing hard this evening; strong down stream wind; river has fallen two inches since morning.

Umatilla—No snow; wind blowing hard from the north; thermometer, 24°.

Celilo—Snowing hard; heavy down stream wind; thermometer, 26°; river fell four inches since yesterday evening.

Dalles—Snowing hard here; about two and a half inches on the ground; thermometer 24°.

Hood river—Cloudy; snowing; thermometer 24°.

Cascades—Cloudy; looks like snow; thermometer, 27°; wind blowing a gale down stream.

THE COURTS.

U. S. CIRCUIT COURT—DEADY J.

THURSDAY, Jan. 20, 1876.

On motion of R. Mallory, Esq., C. Simpson was admitted to practice in this court.

W. T. Wythe vs. J. D. McCurdy; on stipulation time to plead to complaint was extended to the 1st day of February.

W. T. Wythe vs. Wm. Graves; same proceedings as last.

W. T. Wythe vs. Rufus Mallory et al.; same proceedings.

W. T. Wythe vs. J. H. Moores; same proceedings and time extended to the 15th of February.

W. T. Wythe vs. Capital Lumbering Co.; same proceedings as last.

Marcus Neff vs. Sylvester Pennoyer; order that defendant serve notice that motion for judgment for costs be heard Saturday next.

Edward Loomis vs. Wm. Galton; cause heard and argued.

RELIGIOUS NOTES.

Rev. C. P. Stayton, of the East Oregon and Washington Conference was married in December at Havre de Grace, to Miss Samanta Carver. Rev. Joseph Pronce, of Baltimore, officiating. Stayton has been transferred by Bishop Peak to the California Conference to fill the appointment at Pescadero left vacant by the death of Rev. L. T. Woodward.

Rev. L. A. Banks returned from Freeport Wednesday evening where he has been spending a few days aiding Rev. M. Judy in conducting revival meetings in the M. E. church. A class of ten members was formed on Sabbath last, and much good has been done. Mr. Judy has also organized at Freeport a Young Men's Christian Association which it is hoped will be successful in its mission.

APPROPRIATIONS --- FIRE DEPARTMENT.

The ordinance which has been reported to the common council making appropriations out of the fire department fund, provides the following expenditures for the year 1876:

Salary chief engineer	$ 800
Salary fire warden	400
Salary secretary P. F. D.	200
Care alarm telegraph	90
Repairs to hydrants &c.	100
Repairs to cisterns	500
Construction of cisterns	1 100
Repairs fire department buildings	500
Expenses telegraph apparatus	200
Purchase of hose and couplings	1 500
Total	$6 290

ESTIMATE OF EXPENSES.

Messrs. Shubrick, Norris, John R. Foster and M. S. Burrell, police commissioners of the city of Portland, have submitted to the common council their estimate of the necessary expenses of the police department for the year 1876, which is as follows:

One chief of police at $12 per month	$ 1 200
Two captains each $100 per month	400
Nine patrolmen and 1 $80 jailor, month	9 720
Salaries of commissioners and witnesses and jurors fees etc.	880
Total	$11 00

CENTENNIAL.

Rabbi M. May has consented to report the history of his congregation of the Jewish faith for the State Centennial. List of reports on religion. Its omission in the record of Saturday last was not discovered until after the publication. If the several committees will publish their reports in pamphlet or in a paper it will ensure correctness and extend the knowledge of the facts more widely.

G. H. ATKINSON,
Chairman State Centennial Committee.

NEW SOCIETY.—The Portland Turn Verein at their regular meeting last evening formed themselves into a Krankenverein (or mutual aid and society for sick) and elected the following officers: President, Emil Seidenberg; Secretary, Julius Bauer; Treasurer, A. Alesky; Attending committee, Louis Wm. Must.

LECTURE AT OLYMPIA.—We learn that Dr. Atkinson will deliver a lecture before the Congregational Church Company this evening.

Labor.—All those who are employed upon the dirt in Ankeny block will please see the driver in the alley and settle with him as he will be surveying up the blocks with the ANVIL.

WANTED.—800 Chinamen for Monument's for Cook's mill. Chinamen preferred. Will take cash or pay for cash sales. Looking at one of this year will have to be taken to different point on all purchases at Monument's 120 Second street between Morrison and Yamhill. Don't forget the place.

APPROPRIATIONS.—FIRE DEPARTMENT.

The ordinance which has been reported to the common council making appropriations out of the fire department fund, provides the following expenditures for the year 1876:

Salary chief engineer	$ 800
Salary fire warden	400
Salary secretary P. F. D.	200
Care alarm telegraph	90
Repairs to hydrants &c.	100
Repairs to cisterns	500
Construction of cisterns	1 100
Repairs fire department buildings	500
Expenses telegraph apparatus	200
Purchase of hose and couplings	1 500
Total	$6 290

ESTIMATE OF EXPENSES.

Messrs. Shubrick, Norris, John R. Foster and M. S. Burrell, police commissioners of the city of Portland, have submitted to the common council their estimate of the necessary expenses of the police department for the year 1876, which is as follows:

One chief of police at $12 per month	$ 1 200
Two captains each $100 per month	400
Nine patrolmen and 1 $80 jailor, month	9 720
Salaries of commissioners and witnesses and jurors fees etc.	880
Total	$11 00

CENTENNIAL.

Rabbi M. May has consented to report the history of his congregation of the Jewish faith for the State Centennial. List of reports on religion. Its omission in the record of Saturday last was not discovered until after the publication. If the several committees will publish their reports in pamphlet or in a paper it will ensure correctness and extend the knowledge of the facts more widely.

G. H. ATKINSON,
Chairman State Centennial Committee.

NEW SOCIETY.—The Portland Turn Verein at their regular meeting last evening formed themselves into a Krankenverein (or mutual aid and society for sick) and elected the following officers: President, Emil Seidenberg; Secretary, Julius Bauer; Treasurer, A. Alesky; Attending committee, Louis Wm. Must.

LECTURE AT OLYMPIA.—We learn that Dr. Atkinson will deliver a lecture before the Congregational Church Company this evening.

Labor.—All those who are employed upon the dirt in Ankeny block will please see the driver in the alley and settle with him as he will be surveying up the blocks with the ANVIL.

WANTED.—800 Chinamen for Monument's for Cook's mill. Chinamen preferred. Will take cash or pay for cash sales. Looking at one of this year will have to be taken to different point on all purchases at Monument's 120 Second street between Morrison and Yamhill. Don't forget the place.

LETTER FROM LA GRANDE.

A HORSEMAN TOUR AND HOW IT ENDED. ALL QUIET ON THE WALLOWA.

LA GRANDE Jan 19 1876

TO THE EDITOR OF THE OREGONIAN:

The cold weather up here has been having for the past 10 days has at last resolved itself into a regular Oregon mist, and at this writing the pattering of the rain upon the roof exercises such a somnolent influence over me that it is a hard matter to resist its lenifying influences.

Our town is as quiet as a New England village and Micawber like we are all waiting for something to turn up and are looking for ward with great expectations to the coming spring, yet, even in our quiet little burg there sometimes occurs something of an exciting nature for instance.

On the evening of the 11th inst. the down stage brought as passengers from Pine City a Chinaman and his wife they in common, alighting at the La Grande hotel, where they expected to remain over night and resume their journey over the mountains the next morning. But alas for human calculations sometime during the evening as the aforesaid and above mentioned native of the Flowery Kingdom was sitting peacefully and quietly in his room at the hotel with his much loved and newly married wife (they were married in Boise City) a delegation of Celestials who keep wash houses in this town honored him with a call, and, in high consideration of the edifice they entertained for him invited himself and wife to visit their abodes and partake of their hospitality, an invitation that was gladly accepted. At about 11 o'clock that night the newly married Chinaman came rushing back to the hotel and informed the proprietor that the "heathen Chinese" who had inveigled him from the hotel under protestations of friendship had stolen his wife from him and solicited his assistance to recover her, producing at the same time his marriage certificate. The proprietor kindly and gently informed the disciple of Confucius that he was on the limb of the law, and directed him to other parties who very willingly and generously lent their aid to bring the offending parties to justice but their efforts were in vain for after a long and faithful search no tidings of the fair but fruit one could be found, as no doubt she had been spirited away (of her own accord) into some remote part of our densely inhabited city. Finding the search of the missing one fruitless, the parties who accompanied the disconsolate celestial at once resigned him to ascertain if he was the lawful wedded" husband of the woman in question, and he having admitted not having lived up to *all* the marriage covenants they immediately mulcted him the sum of one dollar stating their reasons for so doing "that he (Sing Foo) had interfered with the game of pedro which they were playing at the time he asked their assistance and that each member of the party was entitled to a drink at the defendant's cost." The sum was paid and the Chinaman went back to the hotel minus his wife, his blankets, and all his money but ten dollars (his wife having taken in her flight his money and blankets) and the next morning left on the down stage.

Last advices from the Wallowa inform us all is quiet in that section of Oregon, with not much snow, not very cold weather, and stock doing well.

SHE WAS HIS DARLING.—A Louisville drummer stopped, recently, at one of the Green river hotels and the next morning a chambermaid came in to arrange his room. He approached her, and gently putting his arm around her waist, said: "You are my darling," and then stole a kiss from her red, pouting lips. What did she do? Why, she seized the foot tub where he had just washed his feet and bathed his head with the contents then she shampooed his hair with a coal grabs perfumed him with the water in the slop bucket, washed his hair and whiskers with the blacking brush, rubbed him down with a brush that had been used the day before in painting the hearth and knocked the dust out of his clothes with the poker. Then, doubling up her fists and shaking them at him said, "This (the right one) is certain death, but as I'm not the fool killer, I'll not use that on you; this (the left one) is six months in the hospital." Then she hit him a blow that sent him through the window. He alighted on the roof of a shed room and rolled off into a pig sty in the back yard. This disturbed the big dog, and his dander "riz" and he fastened on to that drummer quick, which brought him to a halt, and the servants hastened to his relief. He was taken to jail as a supposed insane tramp or showman, and the local paper in its next issue gave a long account of the mysterious disappearance of a Louisville drummer from the —— House, who left without taking his baggage or paying his hotel bill.—*Hartford (Ky.) Herald.*

Fishel & Roberts are making up large orders to fill contracts, but this will not interfere with the [illegible] with custom work. They are prepared to take the measure of old and new patrons or can offer a ready made suit of any style.

We can recommend those Wheeler & Wilson Sewing Machines for we have seen them tested. No wonder they take the first premiums at every place they have been exhibited.

Skate Jingle—Go both and see 2,000 new sights at the Museum every night.

PILES PILES.—Persons suffering with the above complaint can find immediate relief by the Wightman Process. No knife caustic ligature, or painful appliance necessary. Call and be convinced. No other disease treated by Mr. Wightman. Room 40 St. Charles Hotel Portland. Satisfaction insured. In a few minutes all pain and unpleasant feeling is gone. The Wightman Process relieves immediately piles blind or bleeding, fistula in ano, inflammation, ulceration and mucous discharges of the rectum all proceeding from the same cause. Constipation and piles long neglected are controlled and cured by the same process. Consultation fee $2.

Mr. Wrightman has received these testimonials:

St. Charles Hotel Portland Jan. 17 1876.—Statement. I have tried the Wrightman Process for the relief and cure of Hemorrhoids or Piles and I found it just the thing, me feel now relieved of all pain and unpleasant feeling. I advise others afflicted to try the Process and find relief and cure. (Dated the 4th of January 1876 when I first tried it. Thirteen days since.) A. JENNINGS. Engineer on Albany Express O. & C. R. R. Residence—East Portland.

St. Charles Hotel Portland Jan. 17, 1876.—A lady member of my family had been suffering for a long time with distress of the rectum. We thought there was no cure for it and after much adoring we tried the Wrightman Process and it was at once relieved, and in four days it was relieved entirely and considered further treatment unnecessary.

H. PERKINS, Proprietor St. Charles Hotel.
Witness, CLARK HAY, Father of the person referred to.

By request of a prominent citizen of Salem Mr. Wrightman will be in Salem after the 20th or 27th of this month. His return to Portland will depend on circumstances. Those desiring treatment please notice.

A World of Thanks Is Due

To the [illegible] who first discovered the virtues of the *Q Tipa Sagwa* or Sea Tree of Chili. He won for all civilized mankind a priceless boon. Burk gives to the fragrant *Q TIPA* more than its rivalled efficacy as a purifier of the [illegible].

An Article of True Merit—*Brown's Bronchial Troches* are the most popular article in this country or Europe for Throat Diseases and Coughs and its popularity is based on merit.

POND'S EXTRACT—Has a fine effect after Intoxication. Relieves the head. Diminishes Inflammation. Heals wounds. Is a sure remedy for Piles. Is the best Remedy for Sore Eyes. Is without a rival. All druggists sell it.

The Celebrated Double Elastic SPENCERIAN STEEL PENS

Are for sale by all dealers in Stationery throughout the United States and may be had of any wholesale jobbing house in the trade. The Spencerian Pen Works, 349 Broadway, New York.

K. of P. Excelsior Lodge No. 1, regular every Wednesday evening at Castle Hall, Odd Fellows Temple. Visiting Knights are invited to attend. THEO. LARKE, C. C. LE ROY SHAW (P. C.) K. R. S. [illegible]

OREGON.

More than the average depth of water is reported on Coos Bay bar.

A good many immigrants are arriving in Coos county by sailing vessels.

The steam tug *Fearless* towed four vessels over the Coos Bay bar last week.

Eight sailing vessels and one steamer cleared from Coos Bay last week.

The Jacksonville *Times* has entered upon its sixth volume with good prospects.

A grand festival for the benefit of the firemen of Salem is on the tapis in that city.

Two of the rare and beautiful birds known as the Merganser have recently been killed in Coos Bay.

The schooner *J. B. Leeds*, 900 tons burden, just built at Gardiner, sailed for San Francisco last week.

Mr. A. D. Taramor and wife formerly of Douglas county, were passengers on the ill fated *Senator*.

The schooner *Ivael* now running in the Coos Bay lumber trade, was once the U. S. revenue cutter *Wm. L. Marcy*.

Through the efforts of Rev. Z. Cook the church for the use of all religious denominations is being built on the Coquille.

The new coal mine in Coos county being developed by Mr. C. B. Jones is said to promise to be equal in value to any in that carboniferous section.

Nothing had been heard of the steamer *Cordelia* on last Saturday at Marshfield which place she left on the day before Christmas for the Coquille.

The town of Marshfield has been incorporated about a year and in that time a cemetery has been graded and cleared and streets made. There are yet several hundred dollars in the treasury.

The boys and girls all agree that the Museum is better than a circus.

RENEW YOUR SUBSCRIPTIONS.

Subscriptions taken at PUBLISHERS' RATES, For all Eastern Publications, at CHAS. HIRSTEL & CO'S, 77 Front st.

OMNES PROSINT

WM. PFUNDER, APOTHECARY & CHEMIST, Ankeny's New Market Theater Block, Portland, Oregon. Pure Drugs, Chemicals and Medicines.

930 H. CHANCE. J. WELCH.

CHANCE & WELCH, Dentists, Office—FIRST STREET, (Odd Fellows Temple.)

A MISERABLE LIFE LED BY THE DYSPEPTIC for his complaint not only prostrates the body but produces a gloomy state of mind and an irritable disposition. While many articles are recommended as curatives of this disease none have met with the success which has attended the use of Dr. Jayne's alterative in conjunction with Jayne's Sanative Pills. The Alterative purifies the blood, gives strength to the digestive organs and imparts a healthy tone to the system the Sanative Pills change the vitiated secretions of the stomach and liver and stimulate these organs to healthy action. By this combined action of these remedies many radical cures have been effected and they are therefore confidently offered to the afflicted.

Pranks of a Disordered Liver.

A disordered liver plays sad pranks with the digestive organs: the bowels, the kidneys and the blood, and inflicts an infinite variety of unpleasant symptoms upon its unfortunate possessor, among which may be mentioned yellowness of the skin and whites of the eyes furred tongue nausea headache, vertigo pain in the head side and stomach drowsiness by day and unrest by night difficult respiration and even irritation of the bladder and urethra. Hostetter's Stomach Bitters disciplines the rebellious organ and obviates bilious manifestations more rapidly and certainly than anything else, and are far more agreeable and infinitely wholesomer than the violent ovenants with which the bilious often persecute their unfortunate bowels and stomach, under the mistaken impression that they are regulating their livers.

A Friend in Need.—Dr. WISTAR'S BALSAM OF WILD CHERRY is friend in deed. Who has not found it such in curing all diseases of lungs and throat, coughs, colds and pulmonary affections and last not least consumption? The sick are assured that the high standard of excellence on which the popularity of this preparation is based will always be maintained by the proprietors.

Silence that Terrible Enemy of Life a bad Cough with HALE'S HONEY OF HOREHOUND AND TAR or otherwise the cough may soon silence you. Hale's Toothache Drops cure in one minute.

Get the Genuine. Beware of Imitations!

THOMSON'S World-Renowned Patent Glove Fitting Corset

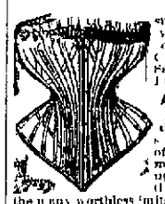

No Corset has ever enjoyed such a world wide popularity. The demand for them is constantly increasing. BECAUSE they give Universal Satisfaction; are Handsome, Durable, Economical and

A PERFECT FIT.

Ask for Thomson's Glove Fitting and see that you get the genuine. Each pair of CORSETS with the name of THOMSON and trade mark a CROWN is stamped upon the Corset. This can be relied upon as a guarantee of the many worthless imitations palmed off as Genuine which have no merit whatever.

THOMSON, LANDON & CO., N. Y. Sole Importers & Patentees for the U. S.

d&wfeod2mMWF

WATCHES AND JEWELRY.

JEWELRY & WATCHES

WITHIN REACH OF EVERYBODY.

Having determined to retire from Business, I offer

MY ENTIRE STOCK of Ladies' and Gents'

Gold & Silver Watches, Clocks, CHAINS, SILVERWARE,

And all other articles to be found in a Jewelry Store too numerous to mention,

AT COST!

Such an opportunity will not be offered again to purchase articles in my line at as

Low Prices as at Present!

Orders by Mail or Express promptly filled.

JOHN B. MILLER, 97 First st., Portland.

BOOTS AND SHOES.

BUY

WHERE YOU CAN GET THE BEST BARgains and that place is the

Opposition Boot and Shoe Store

FIRST AND STARK STREETS.

Full Stock on hand and great inducements offered.

TRY THE Pure Rubber Alligator Boots!

Something new and serviceable, just received at this House.

HEALTH & ECONOMY

IN KEEPING FEET DRY. ALL WHO DESIRE the same, away with Rubbers and protect your feet with ENGLISH SOLE. Just the thing for this climate. Call and see it at GEO. NUTLEY'S, Boot Maker, [Morrison bet. First and Second.

d29d1m

OYSTERS, FISH AND GAME.

CENTENNIAL CHOP HOUSE!

AND

TER SALOON,

108 First St., bet. [illegible] sts.

WRIGHT & SHERRY, PROPRIETORS.

Newly fitted up and presided over by men who have had long experience in the culinary department. Open Day and Night. Oysters in every style.

Shoalwater Bay Oysters

SERVED DAILY AT THE PIONEER RESTAURANT & CHOP HOUSE.

Washington Street, bet. First and Front. OPEN DAY AND NIGHT.

Private Rooms for Ladies Gentlemen or Parties. Orders out of the house promptly attended to.

A. FOULNIER, L. WILBERON.

E. MARTIN & CO.

D. S. N. Co. Block, Portland, Ogn. | 408 Front St., San Francisco.

IMPORTERS OF

FINE WINES AND LIQUORS,

And SOLE AGENTS for the following Celebrated WHISKIES:

J. H. Cutter Old Bourbon.
J. H. Cutter Old Rye.
Miller's Extra Old Bourbon.
J. F. Cutter Old Bourbon.
J. F. Cutter Old Rye.

PLUMMER FRUIT DRYER.

AS A PROOF OF WHAT I HAVE HERTOFORE stated to the people of Oregon I give below a letter from the Plummer Fruit Drying Co. of East Portland. After the close of business of 1875 fully endorsing, it after using it on entire season and as a proof to substantiate what they say, they have contemplating putting up another Dryer of the same capacity of the one they now have which will increase their capacity to five hundred bushels of apples per day. Having now located here in Portland for the purpose of supplying the demand for Fruit Dryers in Oregon and Washington Territory I am now supplying dryers at a cost of from $2,000 to $4,000 according to capacity. Warranted to dry from 8 to 16 bushels of apples per hour at a small cost for labor and fuel. These machines being so cheap and simple in construction they cannot fail to supersede all other known machines. I would also say to the fruit growers that I have invented a machine (and am now waiting for a patent) that will cut and spread the fruit on the trays with a very small amount of labor. I also have invented a peach parer that is on an entirely new principle, paring soft as well as hard. Does its work well with great speed and also cuts the fruit ready for the Dryer in the best possible manner and at a great saving in quantity of fruit.

W. S. PLUMMER, Patentee. Portland Oregon.

FRUIT DRYER TESTIMONIALS.

EAST PORTLAND Jan 4th 1876.

MR. W. S. PLUMMER—*Dear Sir*: As this is a time when all are much interested in Fruit Drying we think that in justice to you and for the information of the public it is but right and proper that we should give all the information that we can. Now after having operated your Dryer during this season we feel warranted in saying that for the amount of money invested we still believe we did from the start that your Dryer is the best Dryer yet introduced in this country. The capacity of the Dryer we find to be ample (eight) bushels per hour. The Dried Fruit we claim to be as good as any in quality perhaps not as much bleached as the Alden Fruit and we are satisfied that we can produce Dried Fruit at less expense than the 'Alden.' The stockholders of our Company manifested their confidence in the Plummer Dryer at our meeting last Saturday by a unanimous vote to increase the capital stock $12,000 (twelve thousand dollars) for the purpose of adding one more Dryer to the present one. In the meantime other improvements for next season. We will further say that we believe that by an improvement made by the patentee in the Peeler and Parer that these will be an improvement of exactly one half saving of labor.

H. JOHNSON, President. J. S. SHUTTLEWORTH, Secretary and Superintendent.

EAST PORTLAND Dec 11 1875.

MR. W. S. PLUMMER—*Dear Sir*: Having used and run the Old Fruit Dryer for one season and the New Fruit Dryer for one season which we purchased of you, we are fully satisfied that the New Dryer is the best Dryer for the purpose of drying fruit that we have ever seen. We consider it a perfect success. We have used it for drying Apples, Pears, Peaches, Plums, Prunes, Quinces, Cherries, Grapes, Berries, Pumpkins, Squashes, Tomatoes, Corn, Beans, Peas, Potatoes, Beets, Carrots, Parsnips, Turnips, Onions, Cabbages, Cauliflowers, Celery, Sage, Parsley, Thyme, Summer Savory, Mint, Sweet Marjoram, Caraway, Dill, Fennel, Anise, Coriander, Rhubarb, Horseradish, Tansy, Pennyroyal, Wormwood, Catnip, Balm, Sweet Basil, Lavender, Rosemary, Sweet Fennel, Elder Flowers, Lemon Thyme, Lemon Verbena, Lemon Balm, Lemon Grass, Lemon Peel, Orange Peel, Sweet Flag, Sassafras, Wild Cherry Bark, Slippery Elm Bark, Wahoo Bark, Prickly Ash Bark, Dandelion, Burdock, Yellow Dock, Sarsaparilla, Spikenard, Ginseng, Golden Seal, Pipsissewa, Wintergreen, Boneset, Pleurisy Root, Life Everlasting, Mullein, Yarrow, Tansy, Pennyroyal, Wormwood, Catnip, Balm, Sweet Basil, Lavender, Rosemary, Sweet Fennel, Elder Flowers, Lemon Thyme, Lemon Verbena, Lemon Balm, Lemon Grass, Lemon Peel, Orange Peel, Sweet Flag, Sassafras, Wild Cherry Bark, Slippery Elm Bark, Wahoo Bark, Prickly Ash Bark, Dandelion, Burdock, Yellow Dock, Sarsaparilla, Spikenard, Ginseng, Golden Seal, Pipsissewa, Wintergreen, Boneset, Pleurisy Root, Life Everlasting, Mullein, Yarrow, Tansy, Penny

The Daily Oregonian.

FRIDAY MORNING JANUARY 21 1876

TERMS OF THE OREGONIAN

Rates of Subscription (Payable in Advance) Postage Prepaid at this office

DAILY		WEEKLY	
One Year by mail	$10 00	One Year by mail	$3 00
One Month	1 00	Six Months	2 00
By carrier per week	25c	Three Months	1 00

Remittances may be made by Draft, Postoffice Order or Registered Letter at our risk

Be sure to give Postoffice address in full, including State and County

Rooms wishing should be made at least two weeks before expiration of subscription

ADDRESS OREGONIAN PUBLISHING CO Portland, Oregon

CONDITION OF STEAMSHIPS

The report of experts even before the committee appointed by the California legislature to investigate the condition of the steamships plying on that coast will be interesting to the people of the Pacific We get the following report from the *Chronicle*

CAPTAIN A M BURNS ON THE STAND

Captain Burns testified as follows Am a master mariner and commanded ship out of this port for seventeen years The general condition of steamships sailing from this port is fair I never examine ships critically for insurance except when we grant certificates I know of no vessels in the regular trade that we would not take I refer to steamships Neither the *John L Stephens*, the *Ajax*, the *Orizaba*, or the *Los Angeles* I think the principal agency of insurance of the Pacific Mail is in France I sailed on the *Pacific* for many years She was built in 1855 She was about 20 years old It is difficult to say if she was seaworthy

The chairman here decided that the committee had no power to investigate the *Pacific* matter

Mr Pullen—Mr Chairman your ruling I judge unjust and unfair The *Pacific*, although at the bottom of the ocean, is still a subject for inquiry and we might as well

GO BACK TO SACRAMENTO

If we are not to inquire into her loss. I came here prepared to introduce testimony that the *Pacific* was not a seaworthy vessel.

Mr. Perkins, of G. N. & P. S. S. Co., asked to be permitted to state to the committee that he desired a thorough investigation of the condition of his line.

Chairman—Can we have authority to bore your ships?

Mr. Perkins—Yes, under an expert you may even take out the planks. A ship should not be condemned because she is old. The *Los Angeles* is at the wharf, go and examine her, or select some one to go. Do it in the interests of commerce. It is said that she is unseaworthy

The chairman directed the roll to be called Then it was decided by a vote of five to two to exclude testimony as to the *Pacific*

Captain Burns continued his testimony The *Orizaba* is in my opinion, a sound ship Rotten spots can be found in all vessels twenty years old All the decayed wood was taken out of the *Orizaba* some years ago The California Navigation Company was rebuilding her when they sold out to Holladay I do not know whether risks are taken on

THE "JOHN L STEPHENS"

There are some steamers here that I would not take risks on their hulls. If I did I would name a premium that the owners would not pay. I would not take a risk on the *John L Stephens* The rate of insurance depends some what on the season of the year, and the trade in which the vessel is engaged. The condition of the *John L. Stephens* is peculiar as to her machinery She is called the "grasshopper" I would not go up Puget Sound in her I do not know that there is any danger, but I would not like to take the chances. The hull of the lost *Continental* was not insured. We often take risks that we do not like because we have to oblige our customers. We take risks that are not safe sometimes I think the *Continental* was in worse condition than any vessel at present sailing out of this port.

SHIP FOUNDERED AT SEA

We generally inquire as to the crews and masters, but we cannot dictate. I think that Chinese crews are only summer sailors They do not make reliable sailors in a gale I would not like to go in the *John L. Stephens* with a Chinese crew.

Mr Perkins—Would you take a reasonable risk on our steamer *Orizaba* in her present trade, or on the *Senator* as she is engaged

Capt Burns—Yes; the *Senator* has low guards, but is a sound vessel,

Captain Charles Wilson was the next witness He testified I have been a marine surveyor of the port of San Francisco for four years and a captain sailing from this port I think the shipping, on the whole, fair The *Continental* was a fair ship. She required to be coppered I think the *Senator* and *Orizaba* are good ships for their trade I would not take insurance risks on them if they were going north Many

OLD VESSELS ARE BETTER THAN NEW

Ones They are stronger and better fastened They have a stronger frame, and are shorter

Mr Perkins—Are our vessels, the *Mahonon*, the *Senator* and the *Orizaba* well officered and supplied with every requisite necessary?

Witness—Yes I would never take Chinese help if I could avoid it. They are thoroughly untrained. Could all well as danger demoralizes them

Mr Perkins—and in reply to the chairman that his company had not one Cinnaman in their employ—not even China dish washers, or other servants and would not hire them

A Y Trask testified I am a marine surveyor Have condemned vessels and am acquainted with the steamers of this port I know steamers running from this port that I would not take risks on. We had a risk on the *Pacific* for $1 000 We considered her a sound ship I saw the *Montana* about eight months ago I considered her good As to her machinery I had to take the word of the engineer I did not like

CHINESE SERVANTS

And would double the rate for a ship manned by them

To Mr Perkins—All of your ships have been examined by me Those on the South ern route I found good ships and compare favorably with other steamers on the Atlantic coast. I consider the *Los Angeles* on the northern route good I think the *Los Angeles* behaved nobly when she made 360 miles under sail with a broken propeller. I examined within a year the *Senator*, *Orizaba*, *Los Angeles*, *Pacific*, and *Constantine* I considered them sound vessels I did not bore the timbers but sounded them Below the water line I did not examine them We can tell instantly when a timber is decayed by sounding it I do not think the *Mahonon* would be a good ship for the northern trade as for the southern

Captain Wilhaston testified Am a marine surveyor for the Firemen's Fund Have no insurance on the *Los Angeles* and the *Orizaba*

TAKE RISKS ON ALL STEAMERS

That I find in good condition I don't think that I ever refused my risks on steamships The general condition of the shipping is good I can call the *Pacific* and considered her a good ship An old ship is not like an old man Ships can be rebuilt and made as good as new I have known timber to decay in five years and again I have known it to last for twenty years I know the *Pacific* I presume she has a certificate from the inspectors of hulls I am a sailor, not a mechanic I will ask the committee a present of a book that tells all about ship building I have no information with the Pacific Mail Company's ships I have examined several of the Goodall Nelson & Perkins steamers

CONDITION OF THE LOST

Question—State what you know of Goodall Nelson & Perkins Company's steamers

Witness—I examined the *Pacific* carefully I found that a great many new timbers and fastenings had been put in and I ship carpenter all over planned I could find nothing certain about her I got under her keel and made a thorough survey of her I recommended the company to take $10 000 on the hull The steamer made two trips after that survey We did not take the *Pacific* as cheap as we did some of the vessels Her rate was 4 per cent specified time We might not see her bottom and therefore did not rate her as I examined the *Pacific* first and kept the run of her all the time she was rebuilding, about two years She was a fine ship She was sold here at auction I never understood that she was unseaworthy because she was unseworthy I found her in good condition throughout Examined all her knees and every part of her I recommended our company to carry a full cargo of her She was rated 10 I have been on board the *Pacific* I did not make a full survey of the *Pacific* was never called upon to insure her Examined the *Los Angeles* and the *Orizaba* I don't know whether she was ordered home some years ago I know she was laid up for some time We classed the *Los Angeles* better than the *Pacific*.

NO CHANGE FOR THE "PACIFIC"

Question—Do you not believe that the same disastrous result would have occurred if the *Pacific* had been a new ship? Answer—I do I found the vessel in a much better condition than I expected The equipments of the *Orizaba* *Los Angeles* and other vessels of the fleet are complete I never knew of any refusal on the part of Goodall Nelson & Perkins to grant surveyors permission to examine their steamers The rumor to that effect is unfounded

Pullen—Do you think the *Anson*, *Los Angeles* and *Orizaba* would do to run between New York and New Orleans? A—Yes I do.

TESTIMONY OF AMOS NOYES

Amos Noyes sworn Am Marine Surveyor for seven years last past Had no insurance on the *Pacific* I surveyed her about two and a half years ago, when she had very considerable repairs I have been a surveyor for seven years and am pretty well acquainted with the shipping of this port We refused to insure in the *City of Peking* last summer We insure the Pacific Mail Co's ships We classed the *Constitution* A 1 but not for a great many years A 2 is just barely insurable Below that extra premiums are required There is some competition between the insurance companies and underwriters of this city I don't think the *Pelican* rates A 1, but she is insurable I surveyed the *Ajax* some time ago She would rate A 1½ I think I came here in command of a ship I do not know of any ships sailing out of this port that I would not insure At least I cannot think of any I have known some during the past twelve years but they have been since repaired The wood begins to a steamer's bottom is apt to shrink Sometimes vessels decay in the stern and bow when there is no ventilation When a ship is found unworthy of insurance she is usually repaired I would be willing to swear that the *Pacific* was a sound ship We do not consider a vessel unsound because she has rotten timbers here and there. I agree with Waterman that the *Orizaba* was to blame for the loss of the *Pacific*.

WATERMAN'S SECRET INVESTIGATION

Question—Was Waterman's inquiry a secret one? Answer The whole report has been published.

Q—Did the committee hold the inquiry with open doors? A—I don't know. The investigation by the inspectors was strictly private I have examined the *Constitution*, *California*, *Senator Orizaba*, *Anson* and *Mohongo* during the past year The *Orizaba* rates A 1½, *Los Angeles* A 1½ The *John L Stephens* rates A 2

Captain Perkins put the usual question to the witness regarding the seaworthiness of the G N & P Co's fleet Witness thought it was doubtful whether the *Pacific* disaster would have resulted the same as it did if the steamer had been a new one

FINANCE AND COMMERCE.

Financial.

THURSDAY EVENING Jan 20 1876

Gold in New York 115 a 115¼

Legal Tenders in Portland—buying 89 selling

Coin Exchange on San Francisco at par

Currency Exchange on San Francisco ½ per cent. premium

Coin Exchange on New York ¼ per cent. premium

Telegraphic transfers on New York ½ per cent. premium

Currency Exchange on New York ½ per cent. premium

Gold Bars 750 par.

Liverpool Wheat Market.

The following is our special cablegram of wheat quotations, direct from Liverpool to day

LIVERPOOL, Jan 20 1876

OREGONIAN Portland To day's Liverpool wheat market closed as follows Oregon wheat ex warehouse from 10s 11d to 11s 2d per cental, California club ex warehouse from 10s 11d to 11s 3d per cental Oregon cargoes afloat on passage to the United Kingdom, 10s 9d to 10s 11d per cental The market is heavy HENRY JUMP & SONS.

Under these figures for Oregon and California club the quotations for average California wheat would be 10s 7d@10s 9d or an average of 2s 8d@6d lower than Oregon cargoes

San Francisco Markets.

[BY TELEGRAPH]

SAN FRANCISCO Jan 20—Flour—Extra jobbing at $5 75@6 12½; quiet demand

Wheat—Shippers are offering $1 85 for good average lots alongside of ship, milling $1 90@1 95

Barley—Buy brewing, $1 30@1 35 feed, $1 10@1 25

Oats—$2 00 a2 10 for light to extra choice heavy

Potatoes—Good to Choice Peachums and Tunnles at $1 40@1 50

Hay—13@19

Home Produce Market.

WHEAT—For fair average lots, $1 07½ per cental sacked.

FLOUR—Quotable best brands $ 00 ₱ bbl good double and country brands $1 75 fine and superfine $1 00@4 25

OATS—Choice white 60c per bushel, common to black 50c

BARLEY—Choice brewing, $1 2 @1 40 feed, $1 a 1 20 per cent.

MILL FEED Bran $22 ₱ ton; horse $ 0 chopped middlings, etc., $47 50@60 oil cake meal $40

DAIRY PRODUCTS—Butter, solid 16 @2 ₱ lb, prime 20@23c roll 20@25c fancy dairy, 10@12c. cheese quoted at 12@13 ₱ lb

EGGS—Quotable at 25c ₱ dozen

CHICKENS—Full grown $4 00 @ 0 ₱ doz

HIDES AND FURS—We quote best selected Hides at 12½ ₱ lb culls 9 off green fane ells, 10@ 12 ₱ lb deer, 15@20c ₱ lb for dried and 5@8c for green mink skins, $1 50 each, otter $10@ each beaver $10@$1 2

POTATOES—Common 50c choice 60c ₱ bushel

ONIONS—As to quality $1@1 25 ₱ 100 lbs

HAY—Choice timothy, baled, $16@$18, loose $14@ $16

DRIED APPLES In sacks to be kept to 6 @7 ₱ lb

DRIED PLUMS—With pits 6@ , pitless 14@16c ₱ lb

RIPE FRUITS—Apples, 50c@$1 box pears 40@ 75c

BACON—Hams choice 16@17c common in good demand, sides, 11@12c shoulders 9c

LARD—Oregon made, fresh in tins 11c@12c ₱ lb in kegs 10c

FRESH MEAT—Beef dressed 4 @5c ₱ lb on foot 2 @3 dressed hogs 6@7c ₱ lb mutton sheep $2 @3 ₱ head

Shipping Intelligence.

[BY TELEGRAPH]

SAN FRANCISCO Jan 20—Arrived Bark North West, Tort, Madison ship War Hawk Port Discovery Bark Enterprise Steamer Bay bark Sonoma Departed Bay bark Gazelle, La Paredan

Sailed Schr Big River Coos Bay Welch Bark Northern Light, whaling Madison schr Edwin Hare Mandi schr Lovet Peacock Son Jose via Guadamala Japanese corvette Tsukuba Honolulu

WALTER A. WOODS'

REAPERS & MOWERS

FOR SALE AT

BERDING & FARRELL,

Foot of Alder street.

IN THE DISTRICT COURT OF THE United States for the District of Oregon In the matter of C B Comstock & Co Bankrupts Thereby give notice that a fourth general meeting of the creditors of said bankrupts will be held in the City of Portland in said district on the 12th day of February 1876 at the hour of 10 o'clock P M, at the office of H R Northup Esq Register in Bankruptcy for the purposes named in section 5052 of the Revised Statutes of the United States

L BROOKE Assignee

Portland Jan 20 1876 [20dlaw3w]

W. O'SHEA,

Licensed Pawnbroker.

WASHINGTON ST 1ST FIRST & SECOND Loans the highest prices on Clothing Glass Revolvers Watches Jewelry Valuables etc Notes discounted & business done in general, forwarding of Packages in any manner Miscellaneous articles of every description sought and sold

Russia Lodge No 15, I. O. O. F.—Meets every Friday evening at Lodge room in Odd Fellows Temple corner Front and Ash streets Members of the Order are invited to attend By order of N G

R Butcher Sec

Samaritan Lodge No. 2, I. O. O. F.—Meets every Monday evening at Lodge room in Odd Fellows Temple corner of Front and Ash streets Members of the Order are invited to attend By order of N G

IN THE COUNTY COURT OF THE STATE OF Oregon for Multnomah county In the matter of the estate of Daniel McGill deceased Notice of final settlement Notice is hereby given that the undersigned has this day filed her final account as the administratrix of the estate of Daniel McGill deceased and that the court has appointed Monday February 7th 1876 at 10 o'clock A M as the time for hearing objections to said final account and the settlement of the estate of said McGill

MARY McGILL Administratrix of the estate of Daniel McGill deceased

Portland Oregon Dec 29 1875 [5 ft]

LIST OF POST-OFFICES.

OREGON.

Baker Co.
*Auburn
*Baker City,
Clarksville,
Express Ranch,
Eldorado
Humbolt
Jordan Valley
Marysville
Pritchard
Stone
sumter
Wingville

Benton.
Alsea Valley
Britt Creek
*Corvallis
King's Valley
Little Elk,
Monroe,
Newport
Newton
Philomath
Summit
Toledo,
Yaquina

Clackamas.
Baker's
Butte Creek
Canby
Clackamas,
Cedar Creek
Damascus
Eagle Creek
Good Hope
Highland
Middle
Milo
Milwaukie
Needy
New Era
Norway
*Oregon City,
Owego
Sandy
Springwater
Union Mills
Zion

Clatsop.
*Astoria,
Clifton
Jewell,
Knappton
Nehalem
Olney
Skipanon
Scandia Beach
Westport

Coos.
Central City,
Coaledo
Coquille
Coos City,
Dora,
Empire City
Fairhaven
Harris
Harrysville
Hermosville
Town Slough
*Marshfield,
Ott
Randolph
Sitkum
Sitkum
Utter City

Columbia.
Columbia City,
Clatskanie
Marshland,
Rainier
Riverside,
St Helens
Sonvies Island
Scappoose

Curry.
Chetco
Ellensburg,
Port Orford

Douglas.
Canas Valley
Cleveland,
Coles Valley
Coleman
Drain
Elkton,
Galesville,
Gardiner
Kellogg
Looking Glass
Myrtle Creek
Oakland,
Rose Lodge,
*Roseburg
Scottsburg,
Ten Mile

Grant.
Alvord,
Canyon City,
Camp Watson
Dayville,
John Day City
Prairie City
Parkersville

Jackson.
Applegate
*Ashland Mills
Barren
Brownsborough
Central Point
Eagle Point,
Grant's Pass
Jacksonville,
Linkville,
Rock Point,
Sam's Valley,
Table Rock
Willow Springs

Josephine.
Kirby
Leland
Sixes Creek
Wall's
Murphy

Lane.
Belknap Springs
Cottage Grove
Coast Fork
Camp Creek
Chesher
Crow,
Dexter
Eugene City
Franklin
Goshen
Junction
Long Tom
Molawick
Pleasant Hill
Shiloh
Spencer Creek,
Springfield
Trent
Willamette Forks

Lake.
Amber
Bonanza
Chewaucan,
Drew's Valley,
Goose Lake
Lake Valley,
Langell Valley,
Lost River
Morganville,
Silver Lake
Stonaker, River
Summer Lake
Warner
White Hall
Yahnax,

Linn.
*Albany
Big Prairie
*Brownsville
Canyonville,
Diamond Hill
Fox Valley,
Grass Ridge,
Halsey,
Jordan
Lebanon
Lyons
Mehama
Mill City
Mountain Mill
Newburg
Peoria
Pine
Scio
Soda Springs
Shedd's
Sodaville
Sweet home
Tangent

Marion.
Aurora
Atkinsville,
Butteville
Corvais,
Hubbard's,
Jefferson
Marion,
Middleton
Needysville,
*Salem
Silverton,
Stayton,

Polk.
Bethel
Buena Vista,
*Dallas
Ellis
Elk Horn
Grand Ronde,
Independence,
Lincoln
Luckiamute
Lewisville,
Monmouth,
Perrydale,
Rickreall
Zena

Tillamook.
Garibaldi
Kilchis,
Netarts
Nestuckton,
Tillamook
Trask,

Umatilla.
Butter Creek,
Hepner
Meadowsville
Lena
Milton
Pilot Rock
Pendleton
Umatilla
Weston
Willow Forks,

Union.
Cove
Island City,
La Grande
North Powder
Spring Hill
Summerville
Union,
Wallowa

Wasco.
Antelope
Baka Dean,
Camp Polk
ardin Creek,
Hay Creek
Hood River,
Prineville,
Mitchell
Mt Hood,
Mt Pitt
Spanish Hollow
*The Dalles
Tygh Valley
Warm Springs
Wasco,
Willoughby

Washington.
Beaverton
Cedar Mill
Cornelius,
Dilly
*Forest Grove
Gales Creek,
Gaston
Glencoe,
Greenville,
Hillsboro
Joppa,
Middleton
Mountain Dale,
Peake,
Shell's Ferry
Tuckahoe Ferry
Tualatin
Wapato
West Union

Yamhill.
Amity
Bellevue,
Carlton
Dayton
*Lafayette
*McMinnville,
North Yamhill,
St Joe
Sheridan
Sheridan
West Chehalem,
Whiteland,
Newberg

WASHINGTON TERRITORY.

Clallam Co.
Neah Bay,
New Dungeness,
Port Angeles,

Clarke.
Battle Ground,
Brush Prairie,
Lewis River,
Pioneer
Stonyford,
United States,
*Vancouver,
Washougal,

Chehalis.
Colnerville
Chehalis Point,
Lima,
Hogaham
Montesano
Oakville
Satsop,
Sharon,

Columbia.
Dayton,
Pataha Prairie
Tuttmon

Cowlitz.
Castle Rock,
Carrollton
Freedom
Kenton
Lower Cowlitz
Martha's Bluff
Monticello,
Mt Coffin
Oak Point
Olequa
Pekin,
Silver Lake

Island.
Coupeville,
Cultus
Utsalady

Jefferson.
Port Discovery,
Port Ludlow
Port Townsend

King.
Black River
Duwamish,
Dull City
Green
Slaughter
Squak
Squak
Seattle
Union City
White River

Kitsap.
Dickerly
Port Madison

Klickitat.
Block House,
Columbus,
Goldendale
Klickitat City
White Salmon

Lewis.
Bolsfort,
Chehalis
Cowlitz,
Claquato,
Little Falls,
Glenellen
Meadow Brook
Mossy Rock,
Napavine,
Newaukum
Silver Creek
Skookum Chuck,
Winlock,

Mason.
Arcadia
Oakland
Skokomish,
Shavwood's Mills

Pierce.
Ellis
Lake View,
Puyallup
Meridian,
Mt Tahoma
New Tacoma
*Tacoma

Pacific.
Bruceport
Bluff
Bluffport
Chinook
Knappton
Oysterville
Riverside
South Bend,
Tads
Walton
Woodard's Landing

Snohomish.
Lowell
Monroe
Mukilteo
Port Gamble,
Tulalip

Skamania.
Cascades
Collins Landing

Stevens.
Chewaukah
Cusheed

Thurston.
Bonner
Miami Prairie,
*Olympia,
Tenino
Tumwater,
Yelm

Wahkiakum.
Cathlamet,
Eagle Cliff
Skamokawa
Waterford,

Walla Walla.
Alpowa
Burkesville
*Walla Walla,
Wallula,
Wentsburg

Whatcom.
Cedarville,
Chehalis
Delaig
La Conner,
Lopez
Orcas Island
Sandwich
Semiahmoo
Union,
Whatcom

Whitman.
Almota
Colfax
Dodias
Fourbayville,
Lafayette
Palouse
Pullman
Steptoe
Uniontown
Waitsburg
Walla Walla
Wilbur,
Yonalla

St Paul, Puplimity, Turner, Woodburn,

Multnomah.
Lost Portland,
*Portland,
Lowell's Valley,
St Johns
William's Slough

Polk.
Bethel
Buena Vista,
*Dallas
Ellis
Elk Horn
Grand Ronde,
Independence,
Lincoln
Luckiamute
Lewisville,
Monmouth,
Perrydale,
Rickreall
Zena

Tillamook.
Garibaldi
Kilchis,
Netarts
Nestuckton,
Tillamook
Trask,

Umatilla.
Butter Creek,
Hepner
Meadowsville
Lena
Milton
Pilot Rock
Pendleton
Umatilla
Weston
Willow Forks,

Union.
Cove
Island City,
La Grande
North Powder
Spring Hill
Summerville
Union,
Wallowa

Wasco.
Antelope
Baka Dean,
Camp Polk
ardin Creek,
Hay Creek
Hood River,
Prineville,
Mitchell
Mt Hood,
Mt Pitt
Spanish Hollow
*The Dalles
Tygh Valley
Warm Springs
Wasco,
Willoughby

Washington.
Beaverton
Cedar Mill
Cornelius,
Dilly
*Forest Grove
Gales Creek,
Gaston
Glencoe,
Greenville,
Hillsboro
Joppa,
Middleton
Mountain Dale,
Peake,
Shell's Ferry
Tuckahoe Ferry
Tualatin
Wapato
West Union

Yamhill.
Amity
Bellevue,
Carlton
Dayton
*Lafayette
*McMinnville,
North Yamhill,
St Joe
Sheridan
Sheridan
West Chehalem,
Whiteland,
Newberg

*Money Order Offices

AGENTS FOR THE OREGONIAN.

Subscription to the DAILY WEEKLY OREGONIAN may be remitted direct to the office by Postoffice Order (the charge being only 10 cents) or paid to the following agents

D I Fisher (Advertising Agent) San Francisco
H F Dun & Co

Oregon.

Cyrus Sigler, Amity John W Wells, Dallas
Chas Smith, Auburn T M Kelly, Lafayette
S Young, Albany H Chase, Lebanon
T M Mitchell, Ashland A Wing, Lewisville
J W [illegible] Astoria Adams & Co, Oregon City
J C Bailey, Baker City H Zeasley, Pendleton
Stanton Smith, Aurora Wm Sims, Portland
H Tracy, Baker City W P Crow, Milton
Mercer & Co, Butteville Ladd & Tilton, Portland
W H Kirk, Brownsville John Spencer, Salem
J W Ballard, Burnt River A H Stevens, Mitchell
J A Cole & Butler, Bellevue D Mowry, Milton
S Hunsaker, Benton W C Woodcock, Monmouth
M J Bell, Butteville & Co, Portland Myrtle Point
John Emery, Bellevue Chas Hall, Myrtle Creek
W C Smith, Canyon City Carlton & Hall, Marshfield
W Hall, Brownsville Chas Pelton, Dallas
W Hall, Canyonville Jas Stirling, Oakland
W Myers, Clackamas M Bingham, Oregon City
W B Clarke, Cole's Valley Ed Lovell, Pendleton
F A Chenoweth, Corvallis Jacobs Bros, Portland
Thos Graham, Corvallis F W Meacham, Corvallis
Peters & Co, Corvallis Shipley & Hinds, Dallas
Empire Iron Works, Portland Fisher & Co, Salem
C Satterfield, Canyon City Wm Hall, Marshfield
W Hall, Canyonville Carlton Hall, Marshfield
W Hall, Brownsville Chas Pelton, Dallas
W Hall, Canyonville Jas Stirling, Oakland
W Myers, Clackamas M Bingham, Oregon City
W B Clarke, Cole's Valley Ed Lovell, Pendleton
F A Chenoweth, Corvallis Jacobs Bros, Portland
Thos Graham, Corvallis F W Meacham, Corvallis
Peters & Co, Corvallis Shipley & Hinds, Dallas
Empire Iron Works, Portland Fisher & Co, Salem
C Satterfield, Canyon City Wm Hall, Marshfield